JA CE HI

1956

JANET LEININGER

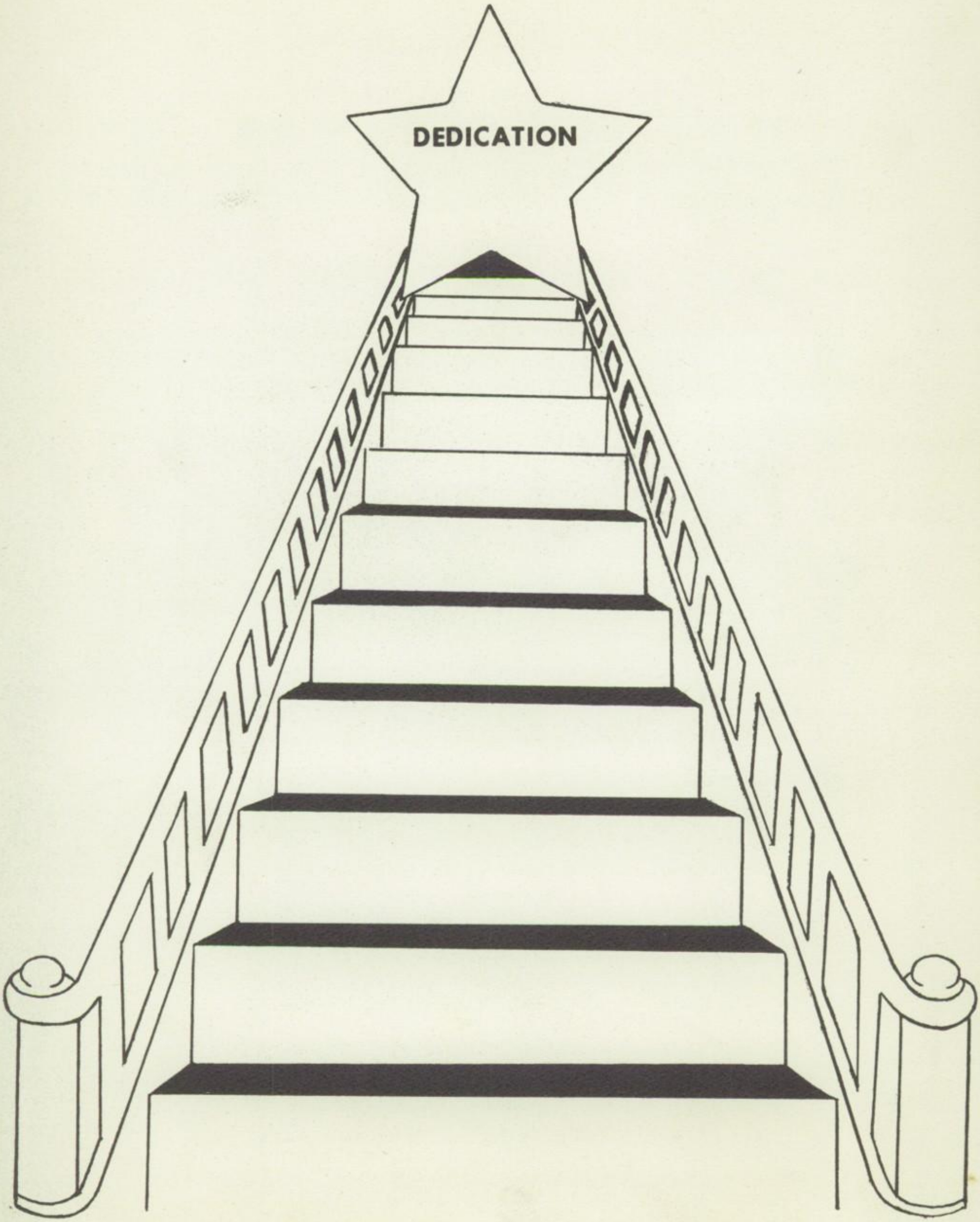
DEDICATION

We, the junior class of 1956, are happy to dedicate our annual to Mary and Philip Ambos, who have been serving our school for many years.

Mary, our cook, has been with us since 1935. She has offered her services for preparing special activities such as the Awards Banquet and the Jr.-Sr. Banquet. At Christmas, Easter, and Thanksgiving she always serves especially delicious meals.

Philip, our janitor, has been with us since 1928. He has to get up bright and early to come to school to build the fire. He stays here to sweep and clean long after we have gone home.

To you, Mary and Philip, we dedicate this edition of the Ja Ce Hi.

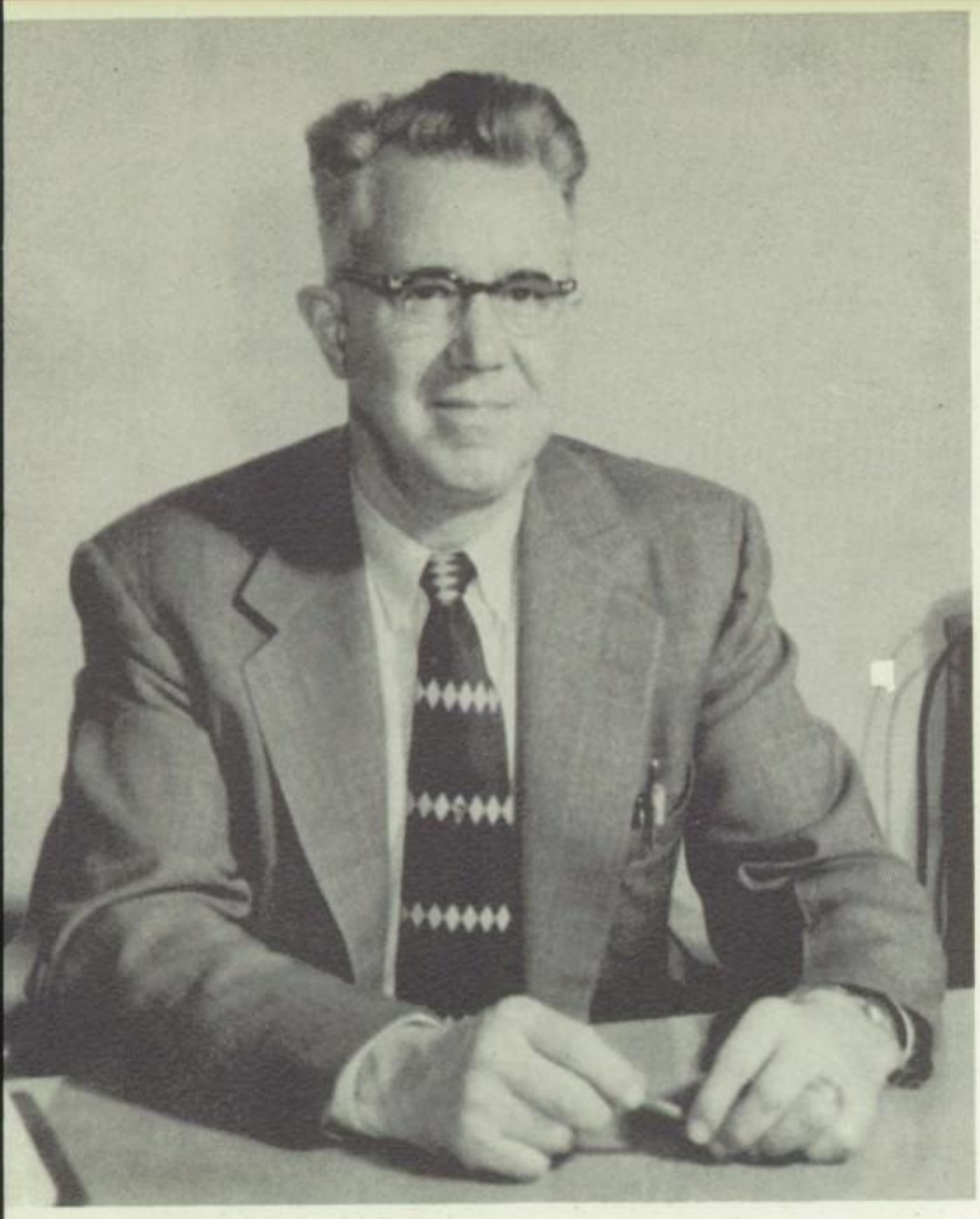

Superintendent

T. L. Johnson

Faculty

2nd Row: T. Johnson, G. Smith, F. Gross, D. Holt, R. Helmlinger.
1st Row: H. Beattie, M. Sherwood, L. Kaylor, M. Forsythe, D. Robinson.

Janitors and Cooks

Mr. Lou Heintz, Janitor; Mrs. Harry Regula, Mrs. Cecil Brown, and Mrs. Philip Ambos, Cooks; Mr. Philip Ambos, Janitor.

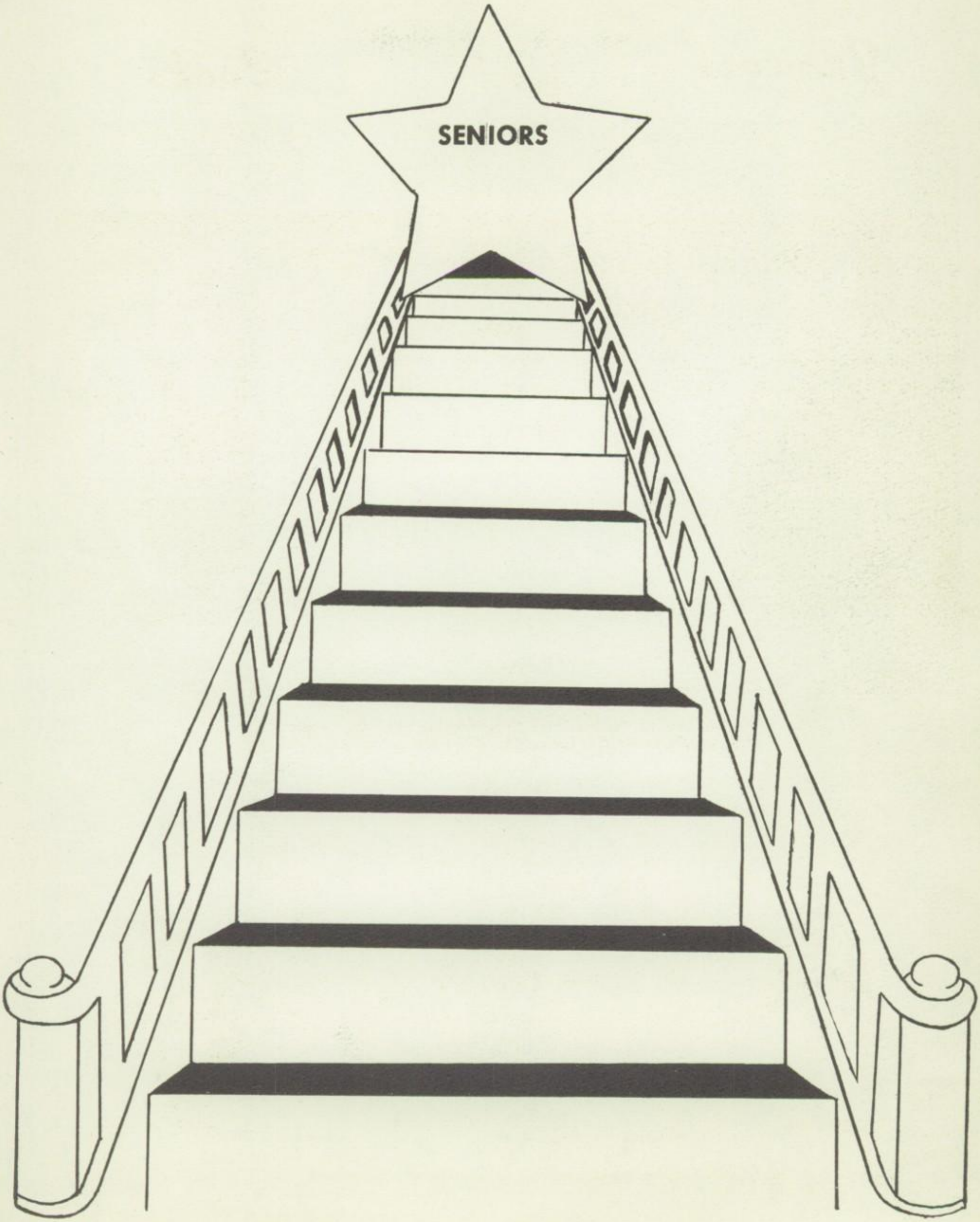
SENIORS

JACK BROWN--Jack

Commercial Course	
Class Play	3,4
Boys' Glee Club	1,2,3
Mixed Chorus	1,2,3,4
Band	1,2,3,4
Varsity Club	2,3,4
Industrial Club	4
Basketball	3,4
Baseball	3,4
Track	1,2,3,4

ROSE HAGEDORN--Rosie

Commercial Course	
Class Officer	3,4
Class Play	4
Girls' Glee Club	1,2,3,4
Mixed Chorus	1,2,3,4
F.H.A.	2,3
G.A.A.	1,2,3,4
Paper Staff	4

JAMES BROWN--Jim

Agriculture Course	
Class Play	3
Boys' Glee Club	1,2,3,4
Mixed Chorus	1,2,3,4
F.F.A.	1,2,3,4
Basketball	1,2,3

JAMES BUCHANAN--Jim

Agriculture Course	
Scholarship Team	1
Class Play	3,4
F.F.A.	1,2,3,4

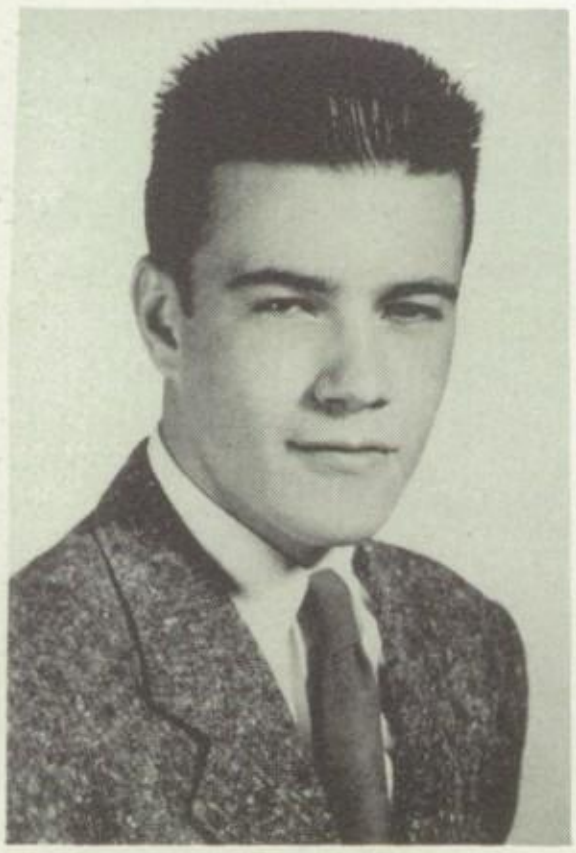

ROBERT GRUBBS--Bob

College Entrance Course	
Class Play	4
Scholarship Team	1,2,3

DAVID DETRICK--Dave

Commercial Course	
Class Officer	1,2
Band	1,2
Varsity Club	1,2,3,4
Industrial Arts Club	4
Basketball	3,4
Baseball	2,3,4
Track	1,2,3,4

PATTY HAMMYE--Pat

College Entrance Course

Class Officer	2
Class Play	3,4
F.H.A.	1
G.A.A.	1,2,3,4
Basketball	3
Paper Staff	4

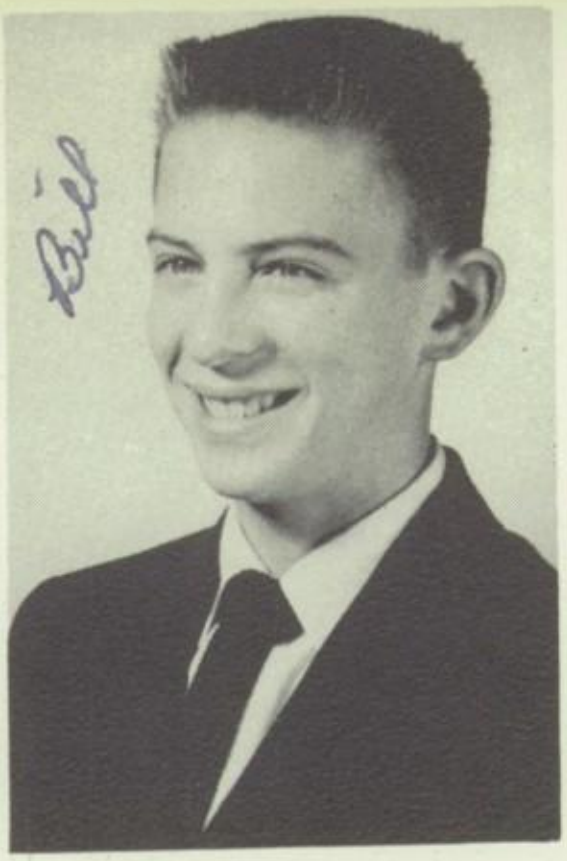

WILLIAM L. HUTFLIES JR.--Bill

College Entrance Course

Class Play	3,4
Scholarship Team	3
Boys' Glee Club	1,2,3
Mixed Chorus	

CAROLYN HELMLINGER--Carolyn

College Entrance Course

Class Play	3,4
Girls' Glee Club	1,2,3
Mixed Chorus	3
F.H.A.	4
G.A.A.	1.2.3.4

DONALD HOWELL--Donnie

Agriculture Course

F.F.A.	1,2,3,4

NANCY LOU HEINTZ--Nancy

College Entrance Course

Class Play	3,4
Girls' Glee Club	1,2,3,4
Mixed Chorus	1,2,3,4
Band	1,2,3,4
F.T.A.	4
G.A.A.	1,2,3,4
F.H.A.	2,3,4
Basketball	3,4

CATHERINE KOSSEL--Kate

College Entrance Course

Girls' Glee Club	1,2
Mixed Chorus	1,2
F.H.A.	2,4
G.A.A.	1,2,3,4

JANET LEININGER--Janet

College Entrance Course	
Class Officer	1,2,4
Class Play	3,4
Scholarship Team	2,3
Girls' Glee Club	1,2,3
F.H.A.	1
G.A.A.	1,2,3,4
F.T.A.	4
Basketball	3,4
Librarian	2,3,4
Paper Staff	4
Operetta Cast	1,2

RICHARD MILLER--Dick Dick

Agriculture Course	
Class Officer	2,3,4
Class Play	4
Boys' Glee Club	1,2,3
Mixed Chorus	1,2,3
Band	1
F.F.A.	1,2,3,4
Varsity Club	1,2,3,4
Basketball	2,3,4
Baseball	2,3,4
Track	2,3,4

TWYLA REGULA--Tootie

College Entrance Course	
Class Play	3,4
Scholarship Team	2,3
Girls' Glee Club	1,2,3,4
Mixed Chorus	1,2,3,4
Band	1,2,3,4
G.A.A.	1,2,3,4
F.T.A.	4
Cheerleader	2,3,4
Basketball	3,4
Librarian	1,2
Operetta Cast	1,2

JERRY LOCHARD--Dog

College Entrance Course	
Class Play	3
Varsity Club	4
Basketball Manager	3,4
Track	2,3,4

RICHARD PROTSMAN--Dick

Agriculture Course	
Boys' Glee Club	1,2,3
Mixed Chorus	2,3
F.F.A.	1,2,3,4
Baseball	3,4
Librarian	1

LYNN A. SAILOR--Lynn

College Entrance Course	
Boys' Glee Club	1,2,3
Mixed Chorus	1,2,3
Industrial Arts Club	4

DELORES RUSSELL--Dee

College Entrance Course

Class Play	3,4
Girls' Glee Club	1,2,3
Mixed Chorus	1,2,3
Band	1,2,3
F.H.A.	1
G.A.A.	1,2,3,4
F.T.A.	4
Librarian	2,3,4
Operetta Cast	1,2
Paper Staff	4

MARY SHERER--Mary

College Entrance Course

Class Play	3,4
Girls' Glee Club	1,2,3,4
Mixed Chorus	2,3,4
Band	4
F.H.A.	1,2,4
G.A.A.	1,2,3,4

DAVID E. SMITH--Dave

Commercial Course

Class Play	4
Boys' Glee Club	1,2,3
Mixed Chorus	1,2,3
Band	1,2,3
Industrial Arts Club	4

CAROL LEE SEITZ--Carol

Commercial Course

Class Play	3,4
Girls' Glee Club	1,2,3,4
Mixed Chorus	1,2,3,4
Band	2,3,4
F.H.A.	2,4
G.A.A.	1,2,3,4
Paper Staff	4

HOWARD OGLESBEE--Lipp

Commercial Course

Class Play	4
Boys' Glee Club	1,2,3
Mixed Chorus	1,2,3
Band	1,2
Varsity Club	2,3,4
Industrial Arts Club	4
Basketball	1,2,3
Baseball	2,3
Track	2

EDWARD SHADY--Ed

College Entrance Course

Class Officer	3,4
Class Play	3,4
Band	1,2,3,4
Varsity Club	3
Industrial Arts Club	4
Librarian	1,4

JEAN SNIDER--Jeannie

College Entrance Course

Class Officer	1,2,3,4
Class Play	3,4
Scholarship Team	1
Girls' Glee Club	1,2,3
F.H.A.	1
G.A.A.	1,2,3,4
Librarian	4

LARRY STEENROD--Larry

Agriculture Course

Class Play	3,4
Boys' Glee Club	1,2,3
Mixed Chorus	1,2,3
Band	1,2,3
F. F. A.	1,2,3,4
Varsity Club	3,4
Basketball	3,4
Baseball	3,4

DARREL SYMONDS--Sy

College Entrance Course

Boys' Glee Club	1,2,3
Mixed Chorus	1,2,3
Band	1
Varsity Club	2,3,4
Industrial Arts Club	4
Basketball	4
Baseball	4
Track	2,3,4

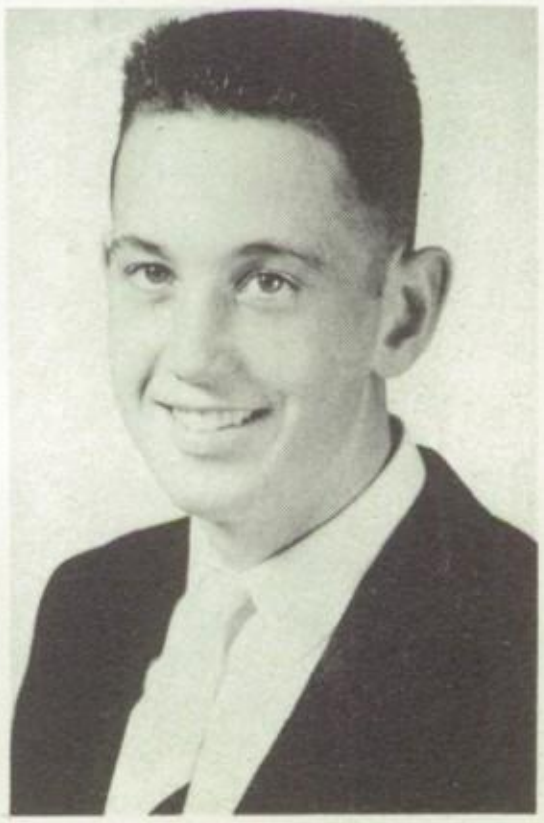

JACK TIDD--Jack

Commercial Course

Boys' Glee Club	1,2,3
Mixed Chorus	1,2,3
Industrial Arts Club	4
Basketball	3

Senior Class History

During the years 1944 to 1956 many important and historical things happened. We feel as if we should take this time to recall some of these important events in the One and Only 1956 Senior Class History of Jackson Center High School.

On September 5, 1944, thirty-six small boys and girls landed in the first grade under the direction of Mrs. Maude Griffith only to discover the new and different ways of school life. They were: Verda Barnes, Bill Baughman, Mark Boyer, Mary Brun, James Buchanan, Roger Case, Jack Davis, David Detrick, William Detrick, Gary Elliott, Jacquelyn Elliott, Gloria Fox, Robert Grubbs, Marilyn Hatch, Rose Hagedorn, Janet Leininger, Jerry Lochard, Hugh Marvin, Thelma Myers, Richard Protsman, Twyla Regula, Delores Russell, Lynn Sailor, Carol Seitz, Mary Sherer, Jean Snider, Larry Steenrod, Eugene Swiger, Jack Tidd, Larry Wenner, Donald Westervelt, and Jerry Zwiebel.

After exploring the first grade where Private-Mrs. Irene Shoemaker and Private-Mrs. Minnie Ellis were our instructors.

Gaining territory and knowledge, we entered into Mrs. Bernadine Heintz's battlefield. Here Pat Hammye from DeGraff joined our battalion.

After struggling through the third grade, we tramped on to the fourth under the direction of Sergeant-Mrs. Crystal Stahler. Hearing of our success, we were joined by Donald Howell, Bill Hutflies, Deryl Oglesbee, Howard Oglesbee, Jim Brown, and Dave Smith. We now had 47 in our army.

With the enemy close behind, we moved on to the fifth grade where Mrs. Bernadine Heintz once more became our commander-in-chief. One event in this class that we all remember is the day we gave our Indian Pow Wow.

Colonel Mabel McGown was over us in the sixth grade. A few pupils dropped out, leaving us 44.

Marching on we came to the seventh grade which was in the new building. Major Margaret Forsythe was our military leader. Those who joined us were Alvin and Calvin Moore, Larry Oliver, and Susie York.

In the eighth grade our navy became so large that it had to be divided. Miss Ulmer had the waves (girls) and Miss Heater had the sailors (boys). Sailors Edward Shady, Jack Brown, and Darrel Symonds joined our fleet and Bill Baughman transferred to Sidney. Twyla Regula, Nancy Heintz, Susie York, and Janet Leininger were junior high cheerleaders this year.

In the freshman year, we were still divided only this year Mr. Cooperrider and Mrs. Fullerton were our overseers. Robert Grubbs, James Buchanan, and Jeanie Snider were on the Scholarship Team this year. Dick Miller, Howard Oglesbee, and Deryl Oglesbee were on the basketball squad. David Detrick and Jack Brown were members of the track team.

Mr. Glen Smith was chief pilot of our air force in the sophomore year. This year we presented the play entitled "The Pampered Darling".

Janet Leininger, Twyla Regula, and Bob Grubbs were on the Scholarship Team. Deryl Oglesbee and Howard Oglesbee, Dick Miller, and David Detrick were members of the basketball squad. Those on the track team were Deryl Oglesbee, Howard Oglesbee, Darrel Symonds, Edward Shady, Jack Brown, Jerry Lochard and David Smith. Twyla Regula was a high school cheerleader and Dick Miller and Janet Leininger were sophomore attendants for a school dance.

The battle nearly over, we reached the junior year only to find we had many plans and maneuvers to yet accomplish. Lieutenant Frederick Gross was our sponsor. This year we planned and sponsored the Junior-Senior Prom. Our theme was "Hawaiian Cruise", which was carried out to the fullest extent. The 1955 school annual was published this year with Janet Leininger as editor and Jeanie Snider as co-editor.

The following boys were on the track team: Jerry Lochard, Jack Brown, Dick Miller, David Detrick and Darrel Symonds. Those on the basketball team were: Dick Miller, Dave Detrick, Darrel Symonds, Jack Brown, Jack Tidd, Larry Steenrod, Jim Brown, and Dick Protsman.

Senior Class History

The Scholarship Team was made up of Twyla Regula, Bob Grubbs, and Bill Hutflies. Twyla Regula was one of the high school cheerleaders. The junior class presented the play, "The More The Merrier", this year also.

Now as we reached the senior year under the direction of General Donald L. Holt, we all know it would be only months until we left this twelve years of hard work and battle. This year we lost Marcia Gross, Roger Case, and Deryl Oglesbee.

Members of the varsity boys' basketball team were: David Detrick, Dick Miller, Jack Brown, Larry Steenrod, and Darrel Symonds. Members of the girls' basketball team were: Janet Leininger, Twyla Regula, Nancy Heintz, and Rose Hagedorn. Jerry Lochard was boys' basketball manager junior and seniors years.

Jeanie Snider was chosen queen of a basketball homecoming and her senior attendant was Twyla Regula. They were escorted by Dick Miller and Dave Detrick.

James Buchanan and Dick Protsman were chosen to take F.F.A. Scholarship tests. Twyla Regula was a high school cheerleader. Janet Leininger was editor of the school paper.

The senior class play was entitled, "Quit Your Kidding", and was given two nights by different casts.

The class officers this year were Dick Miller, president; Jean Snider, vice-president; Janet Leininger, secretary; and Rose Hagedorn, treasurer.

Those who went through all twelve years together were: James Buchanan, David Detrick, Rose Hagedorn, Nancy Lou Heintz, Carolyn Helnlinger, Catherine Kossel, Janet Leininger, Jerry Lochard, Richard Protsman, Twyla Regula, Delores Russell, Lynn Sailor, Carol Seitz, Mary Sherer, Jeanie Snider, Larry Steenrod, Jack Tidd, and Robert Grubbs.

Class Poem

Tonight We Sail, Where Shall We Anchor!

The time has come for us to part,
And sail out on our ways,
But we shall never forget in our hearts,
Our twelve years of happy schooldays.

Yes, here we are, at the end, on the shore,
Considering our motto so true,
"Tonight We Sail, Where Shall We Anchor!"
And looking out into the blue.

And here we wonder, as we stand on the past,
How far does our destiny lie,
Where is this Island of Success
Which we hope to reach by and by?

Our dear old colors of blue and white,
As they stand out from the mast,
Will help to guide us on our way,
With our knowledge and experience of the past.

Then we step into our ship of Courage,
With our flag of Knowledge waving high,
As we cling to our diploma's,
We turn to wave and say good-by.

But when we turn to do this task,
There faces us our past twelve years,
With all our parents, teachers, and classmates,
All our hardships, toils and fears.

And as we look back into these happy scenes,
We can hardly hold our tears,
To think that all of us twenty-seven seniors,
Have cherished together these years.

Our last few words we wish to say,
As our ship moves away from land,
Are "Thanks to you, dear teachers and parents,
Making possible a trip well planned."

Our class as a whole, will miss all of you,
For we love our dear Jackson High
And for now we want to say---So-Long,
But never, never---Good-By.

So bid us farewell as we move out in life,
As you in turn must have taken,
For we are not out at sea, by ourselves all alone,
But together, the world to awaken.

Twyla Regula

Senior Class Will

Jeanie Snider wills her pleasing personality and her giggles to Mary Ann Schaub.
Dave Detrick wills his height and basketball playing ability to Jim Maxwell.
Jerry Lechord wills his nickname "Dog" to Gaylord Kossel.
Pat Hammye wills her slim figure to Janet Case.
Bob Grubbs wills his ability to "shoot the bull" to Dave Dudgeon.
Jim Brown wills his ability to pester the girls to Charles Kossel.
Lip Oglesbee wills his curly hair to Fred Seely.
Jack Brown wills his hot temper and neat clothes to Dave Shady.
Mary Sherer wills her ability to get along with everyone to Carolyn Sherer.
David Smith wills his manly physique to Donnie Bailey.
Jim Buchanan and Dick Protsman will their ability to gad about in hot rods to Bill Detrick and Gary Wilhem.
Darrel Symonds wills his ability to argue to Jim Driskel.
Janet Leininger wills her good sportsmanship to Shirley Brown.
Ed Shady and Carol Seitz will their English-class romance to Connie Knief and Buck Shoffner.
Dick Miller wills his good sportsmanship and basketball technique to Junior Fergus.
Delores Russell wills her ability to keep one guy to Gloria Tidd and Phyllis Wildermuth.
Jack Tidd wills his eraser throwing technique to John Sherer.
Rose Hagedorn wills her abliity to get along with the teachers to Beth Ambos.
Catherine Kossel wills her quietness to Nancy Lee Heintz.
Nancy Heintz wills her blue eyes to Marilyn Wise.
Donald Howell wills his ability to ignore girls to Gerald Miller.
Larry Steenrod wills his ability to flirt to Jim Knief.
Bill Hutflies wills his ornery tricks and jokes to Phillip Lenhart.
Twyla Regula wills her ability to dream to Lois Elsass.
Lynn Sailor wills his quietness to Roddy Rose.
To the freshman class, we will our ability to get the job done.
To the sophomore class, we will our ability to make money.
To the junior class, we will Mr. Holt as their class sponsor.

Mary Sherer
Carolyn Helmlinger

Prophecies

Let's imagine that it is ten years from tonight. The senior class of '56 is having a banquet at the Jackson Center High School.

The main topic of conversation at this table is about the rocket to the moon that Bob Grubbs and Bill Hutflies is working on. Bill is also very busy with his duties of chaplain of the United States Senate.

They tell me that Jim Brown has started from the bottom and worked himself up to president of the Goodyear Tire Corporation.

James Buchanan is now designing Thunderbird motors for the Ford Organization.

Dick Protsman is now the owner and manager of the Protsman Homestead.

Lynn Sailor, who is president of the Sailor Greenhouse Corporation, has just been elected mayor of Jackson Center.

Donald Howell has been kept very busy with his clock industry at Jackson Center.

Catherine Kossel is now very happy living on her cattle ranch in Montana.

Mary Sherer has just been advanced to the position of head seamstress for Air Stream Trailers.

Carol Seitz is kept very busy advertising Pontiac cars on television.

Ed Shady is now engaged in missionary work in India.

Jerry Lochard now holds the important position of Governor of Ohio.

Jack Tidd is now president of the Hot Rod Association of Ohio.

Larry Steenrod has obtained the position of president of the National Y F A Organization.

Rose Hagedorn is now the personal secretary to the president of the Ford Corporation.

Jean Snider, Patty Hammye, and Delores Russel have completed their nurses training.

Jean is now head nurse of the Gutman Hosptial, but Pat, who is head nurse of the Jackson Center Hospital, is giving her some competition.

Delores has spent the last two years as nurse at the American Embassy in Paris.

Janet Leininger has become editor of the New York Times because of her experience from working on the school paper.

Howard Oglesbee has been kept very busy in Hollywood as an understudy for Tony Curtis.

Twyla Regula is now the postmistress of the Jackson Center Post Office.

Carolyn Helmlinger has now taken on a permanent job of baby sitting.

Darrel Symonds is now the Hot Rod Champion of Ohio.

Nancy Heintz is enjoying teaching on an Indian reservation.

Dick Miller's and Dave Detrick's D and D basketball team is doing quite well this year. In fact, it is predicted that they will be the international champions this year.

David Smith is now head of his own construction company which is now working in Africa.

How could all this be possible? There is only one way--by imagination.

Nancy Heintz
Rose Hagedorn

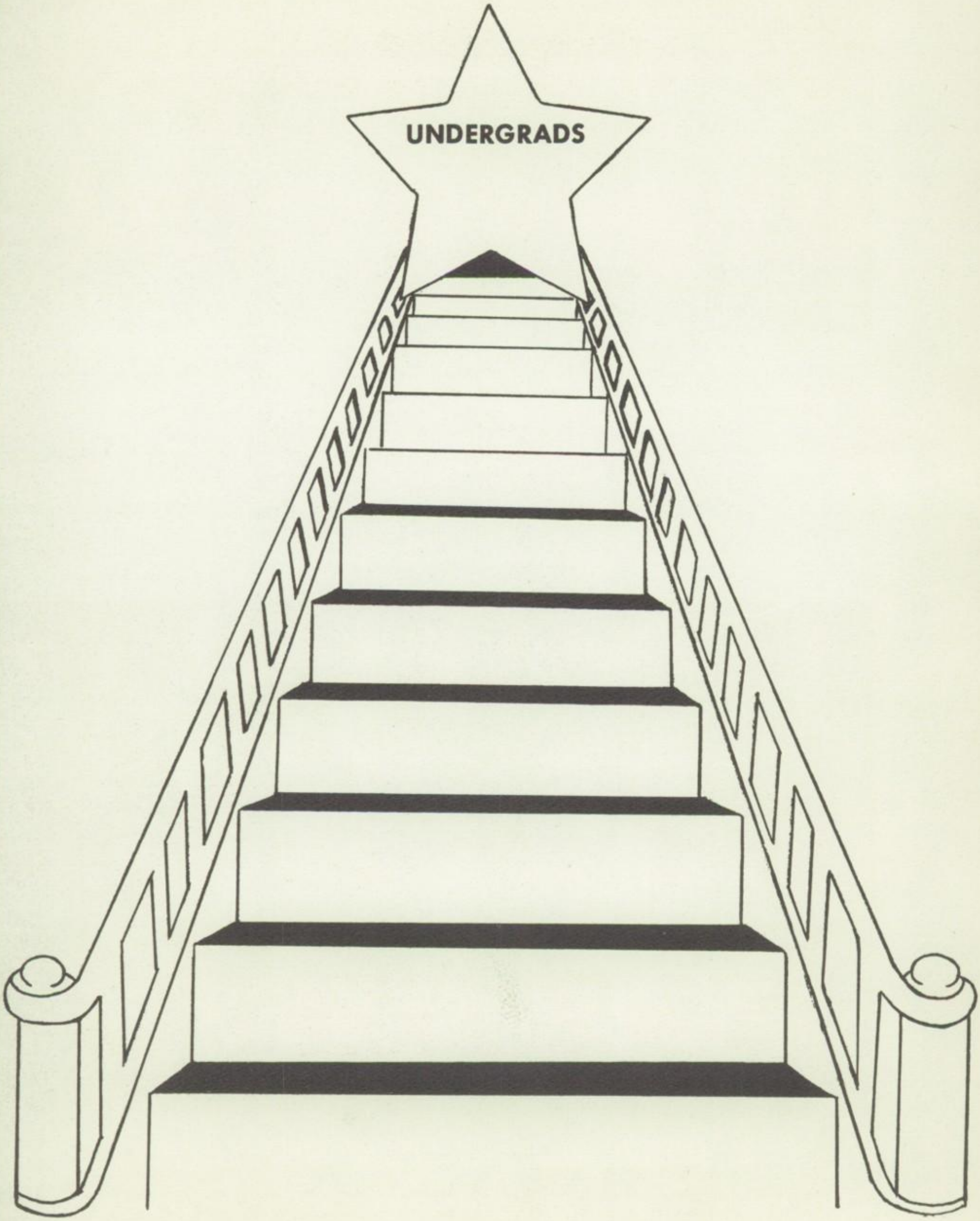
UNDERGRADS

1st Grade

Top Row: D. Klopfenstein, L. Hereld, J. Mann, L. Goings, G. Goings, S. Tidd, K. Regula, R. Shaner, G. Faler, J. Burch, K. Oakley, K. Forsyth, J. Maloon.
2nd Row: Mrs. Scarbery, C. Swiger, T. Shaffer, C. Groves, K. Stem, D. Teets, S. Mann, V. Steenrod, S. Fogt, D. Ware, S. Mahan, B. Elsass, B. Kaufman, R. Brown.
1st Row: D. Minnich, C. Adams, C. Case, J. York, K. Brock, B. Arnold, J. Edwards, M. Lump, R. Free, L. Poppe, R. Wise, N. Ambos.

1st & 2nd Grades

Top Row: Mrs. Blank, R. Wilt, J. Zwiebel, J. Ludwig, C. Allen, L. Hudson, G. Burch, B. Wildermuth, R. Knief, C. Driskill.
2nd Row: J. Snider, J. Hudson, C. Morris, B. Mabry, J. Davis, M. Breece, M. Gross, R. Gies.
1st Row: P. Lauer, C. Byrd, K. Pulfer, C. Herbert, C. Southerland, R. Wise, N. Beireis, D. Linker, T. Hughes.

2nd Grade

Top Row: J. Gies, G. Ammon, K. Gross, S. Teets, J. Crosley, C. Brannon, C. Cron, B. Spicer, B. Monroe, C. Maurer, M. Ammon.

2nd Row: Miss Applegate, J. Hudson, M. Schaub, K. Shaffer, J. Korn, D. Weaver, M. Klopfenstein, D. McGowan, P. Shank, A. Ambos, G. Shaffer.

1st Row: D. Symonds, M. Raney, D. Brackney, D. Burch, S. Pellman, R. Regula, D. Brideweser, B. Helmlinger, J. Brock, V. Elliott.

3 and 4 Grade

p Row: D. Michael, J. Foote, M. Maxwell, J. Morris, J. Schaub, J. Clapsaddle, B. Swartz, D. Wiessenger.

d Row: Mrs. Fogt, W. Sprague, S. Burch, N. Oakley, R. Southerland, T. Gies, S. Musser, G. Shaffer.

Row: R. Burch, M. Crosley, R. Mann, R. Jenkins, B. Hughes, B. Zwiebel, R. Wade, R. Lyme.

3rd Grade

Top Row: M. Oakley, D. Steenrod, B. Howell, K. Howell, S. Ludwig, D. Ware, S. Pann, G. Mintchell, P. Allen, E. Monroe, R. Tidd.

2nd Row: P. Fogt, G. Gross, E. Wilson, C. Klopfenstein, G. Akers, L. Knief, S. Maurer, N. Davis, D. Ambos, R. Fasshaner, L. Gies, Mrs. Bottoms.

1st Row: F. Serr, R. Leininger, B. Kerns, R. Brunson, J. Byrd, R. Goings, C. Leininger, J. York, D. Morris, C. Gerber, M. Elliott, R. Marvin.

4th Grade

Top Row: M. Breece, R. McName, G. Gerkey, B. Foote, S. Buirley, M. Hutflies, R. York, M. Cron, M. King, J. Elsass, J. Elsass.

2nd Row: C. Reineke, C. Aunspaw, K. Smith, M. Beireis, D. Ammon, J. Fogt, J. Marvin, A. Fogt, M. Maxwell, M. Coleman, C. Charles, J. Gibbs, Mrs. Stewart.

1st Row: R. Gross, W. Shank, R. Baughman, W. Forsyth, L. Metz, T. Maxwell, R. Lump, G. Taylor, S. Grey, V. Herndon, M. Kossel.

5 th Grade

Top Row: J. Seer, M. Aunspaw, R. Lump, J. Lenhart, P. Swartz, R. Wise, W. Maloon, J. Herbert, J. Herbert, T. Lochard, L. Shank, P. Brideweser.
2nd Row: Mrs. Heintz, C. Gross, S. Wilson, T. Leininger, M. Michael, R. Maxwell, R. Weisinger, M. Foote, D. Schaub, K. Bracknry, R. Peterson, D. Ware, R. Ambos, Mr. Short.
1st Row: L. Wise, E. Schaub, H. Marvin, R. Oakley, D. Herdon, R. Klopfenstein, J. Lyme, J. Mann, D. Dudgeon, L. Wical, R. Zwievel, T. Hass.

6th Grade

Top Row: Mr. Bottoms, L. Hughes, R. Metz, R. Hoeveisches, K. Swiger, D. Groves, R. Hughes, J. Edwards.
2nd Row: J. Davis, A. Coleman, V. Korn, N. Oakley, J. Forsyth, S. Copland, M. Gies, J. Davis.
1st Row: D. Pence, C. Howell, R. Mahan, R. Elsass, W. Ammon, J. Jenkins, M. Hall, R. Faler.

6th Grade

Top Row: H. Allinger, E. Taylor, B. Wheaton, C. Lenhart, B. Judy, F. Watkins, J. Herbert, B. Maloon.
2nd Row: Mrs. McGowan, V. Pulfer, J. Huber, J. Miller, S. Kemp, R. Mann, S. Knief, K. Tidd, J. Marvin.
1st Row: R. Detrick, P. Gies, S. Herndon, G. Wildermuth, H. Kossel, R. Bailey, B. Crosley, B. Lyme, M. Kossel.
ABSENT: R. Sherer, R. VanHorn.

7th Grade

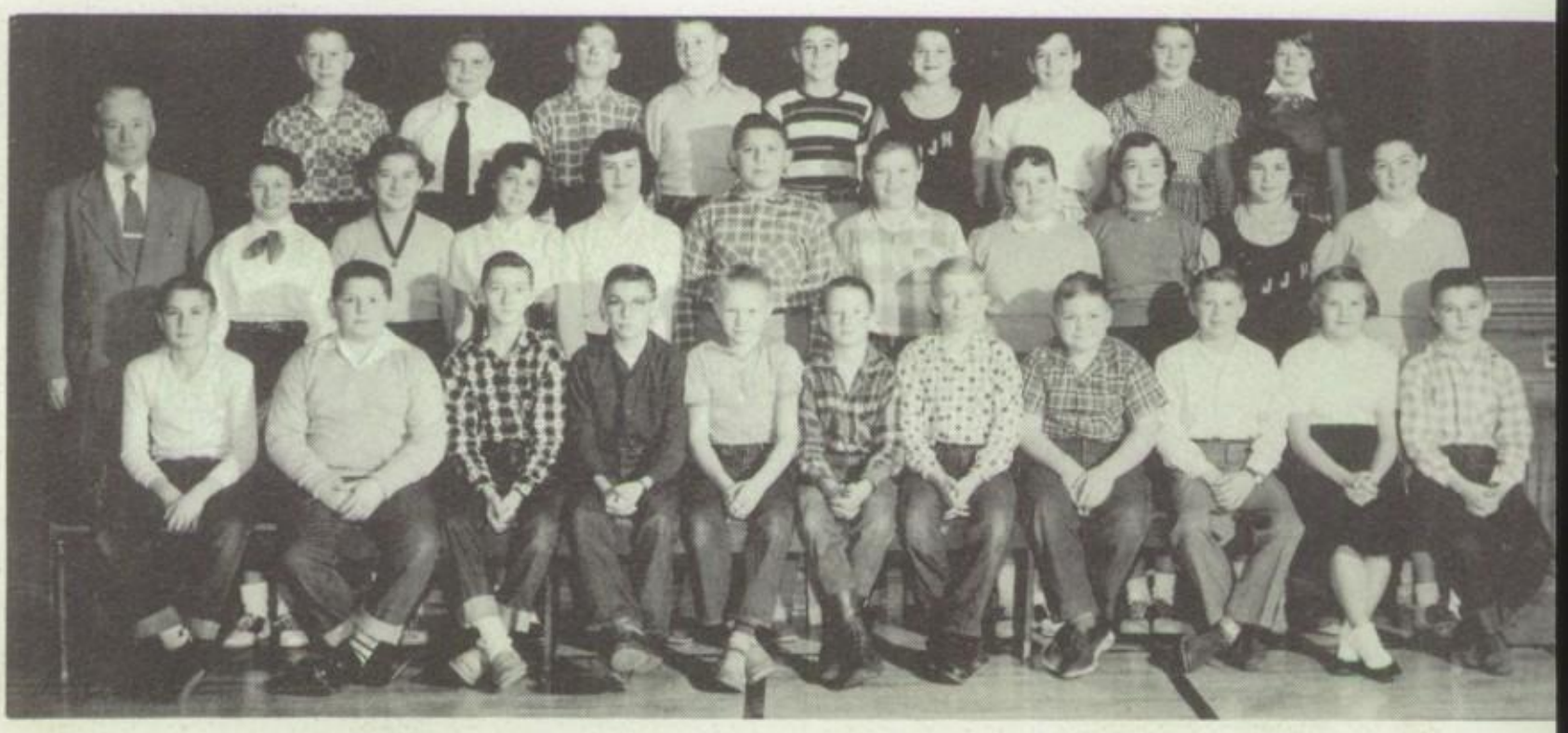

Top Row: B. Davis, M. Regula, R. Herbert, W. Maxwell, C. Shank, J. Metz, K. Wildermuth, V. Hagelberger, K. Lump.
2nd Row: Mr. Fisher, L. Kah, K. Lochard, C. Tidd, N. Driskill, R. Fogt, J. Lott, D. Knief, S. Oakley, J. Ambos, M. Gies.
1st Row: R. Gies, J. Steenrod, G. Byrd, W. Heintz, P. Mann, J. Shultz, R. Wise, K. Arnett, J. Poppe, C. Baughman, D. Brown.

8th Grade

Top Row: C. Case, G. Shoffner, S. Marvin, S. Lenhart, T. Shank, R. Mann, R. Tidd, T. Prince.
2nd Row: R. Shoffner, T. Woodruff, F. Seeley, K. Maxwell, R. Miars, M. Pulfer, C. Rose, S. Gross, Mr. Helmlinger.
1st Row: C. Wise, T. Elsass, R. Maloon, A. Wise, J. Taylor, S. McBride, D. Gross, N. Kies, C. Smith.

Freshmen

Top Row: J. Elliott, S. Elliott, J. Lott, M. Miars, M. Young, M. Shady, D. Sprague, R. Counts, R. Brannon, L. Shaffer, M. Wise.
2nd Row: J. Reading, K. Wildermuth, M. Grubbs, E. Hutflies, M. Davis, H. Fergus, C. Heintz, R. Rose, P. Lenhart, Mr. Beattie.
1st Row: K. Judy, B. Miller, P. Kemp, D. Swiger, J. Maxwell, C. Kossel, S. Howell, M. Taylor, J. Case, M. Wise, C. Knief.

Juniors

Top Row: P. Wildermuth, B. Leininger, J. Knotts, N. Elliott, G. Tidd, L. Lawhead, S. Zwiebel, L. Judy, J. Knief, G. Kossel.

2nd Row: J. Huber, J. Driskill, J. Davis, S. Wilt, N. McName, T. Schindle, D. Poppe, J. Sherer, G. Miller, R. Maxwell, G. Smith.

1st Row: A. Gross, H. Harpest, L. Kysenceder, J. McBride, M. Zwiebel, D. Bailey, L. Elsass, M. Schaub, E. Metz, D. Klopfenstien.

Sophomores

Top Row: N. VanHorn, M. Akers, G. Wilhelm, B. Wise, M. Bunke, J. Ware, E. Ehemann, S. Maxwell, S. Cron.

2nd Row: Mr. Gross, J. Miars, G. Elliott, D. Dudgeon, D. Shady, R. Shaffer, J. Davis, W. Detrick.

1st Row: B. Ambos, N. Heintz, C. Sherer, S. Brown, C. Marvin, E. Roode, C. Miars.

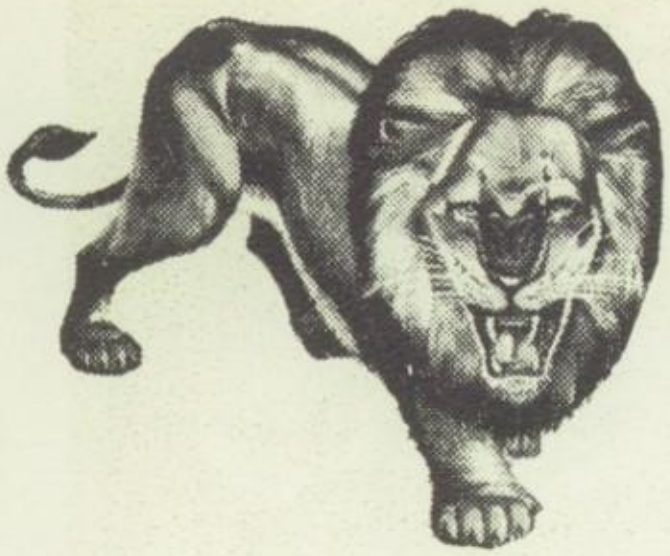

ATHLETICS

Varsity Basketball Team

Dick

Larry

David

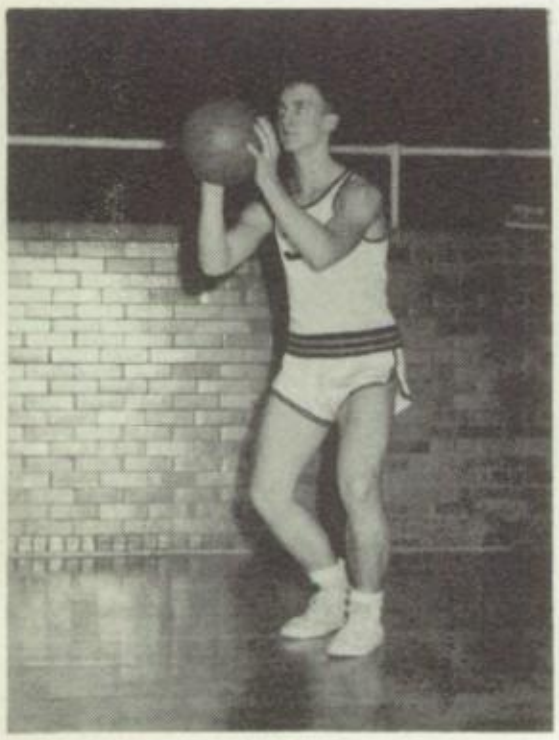

Rod

Gary

David

Jerry

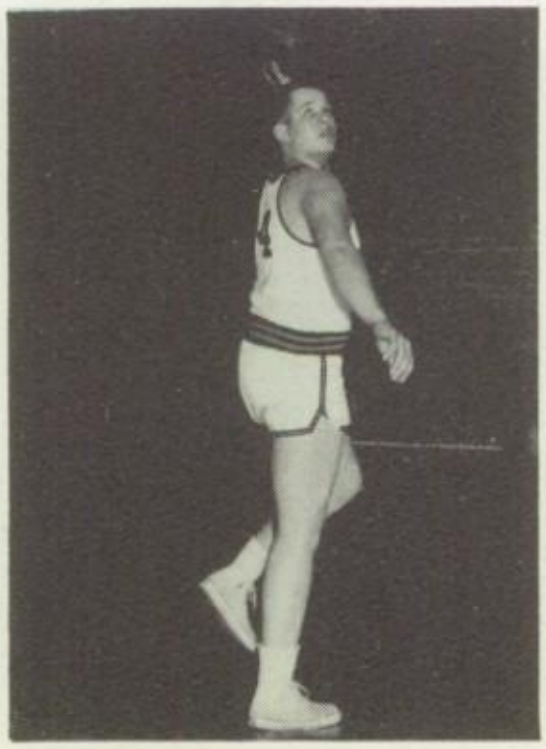

Jim

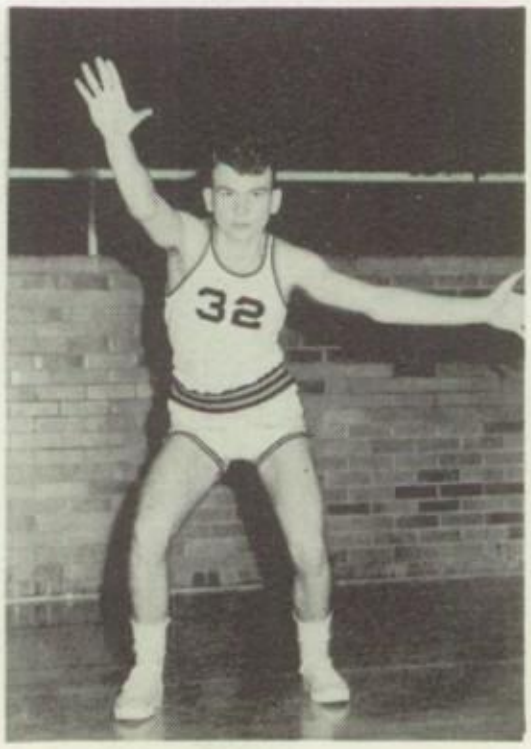

Jack

Dick

Darrell

Gerald

The varisty team which ended their season with thirteen wins and four defeats came out with an 8-4 record in the league. The varsity went to semi-finals in the county tournament.

Jackson Center.....	87
Jackson Center.....	61
Jackson Center.....	37
Jackson Center.....	47
Jackson Center.....	70
Jackson Center.....	59
Jackson Center.....	75
Jackson Center.....	58
Jackson Center.....	56
Jackson Center.....	72
Jackson Center.....	55
Jackson Center.....	61
Jackson Center.....	81
Jackson Center.....	64
Jackson Center.....	83
Jackson Center.....	85
Jackson Center.....	45
Jackson Center.....	

Houston.....	69
Cridersville.....	45
Russia.....	41
Botkins.....	54
Fairlawn.....	51
New Bremen.....	96
Anna.....	69
Lewistown.....	53
Ft. Loramie.....	45
Houston.....	47
Russia.....	46
Lakeview.....	56
Wapak St. Joe.....	61
Fairlawn.....	69
Degraff.....	75
Anna.....	62
Botkins.....	49
Ft. Loramie.....	

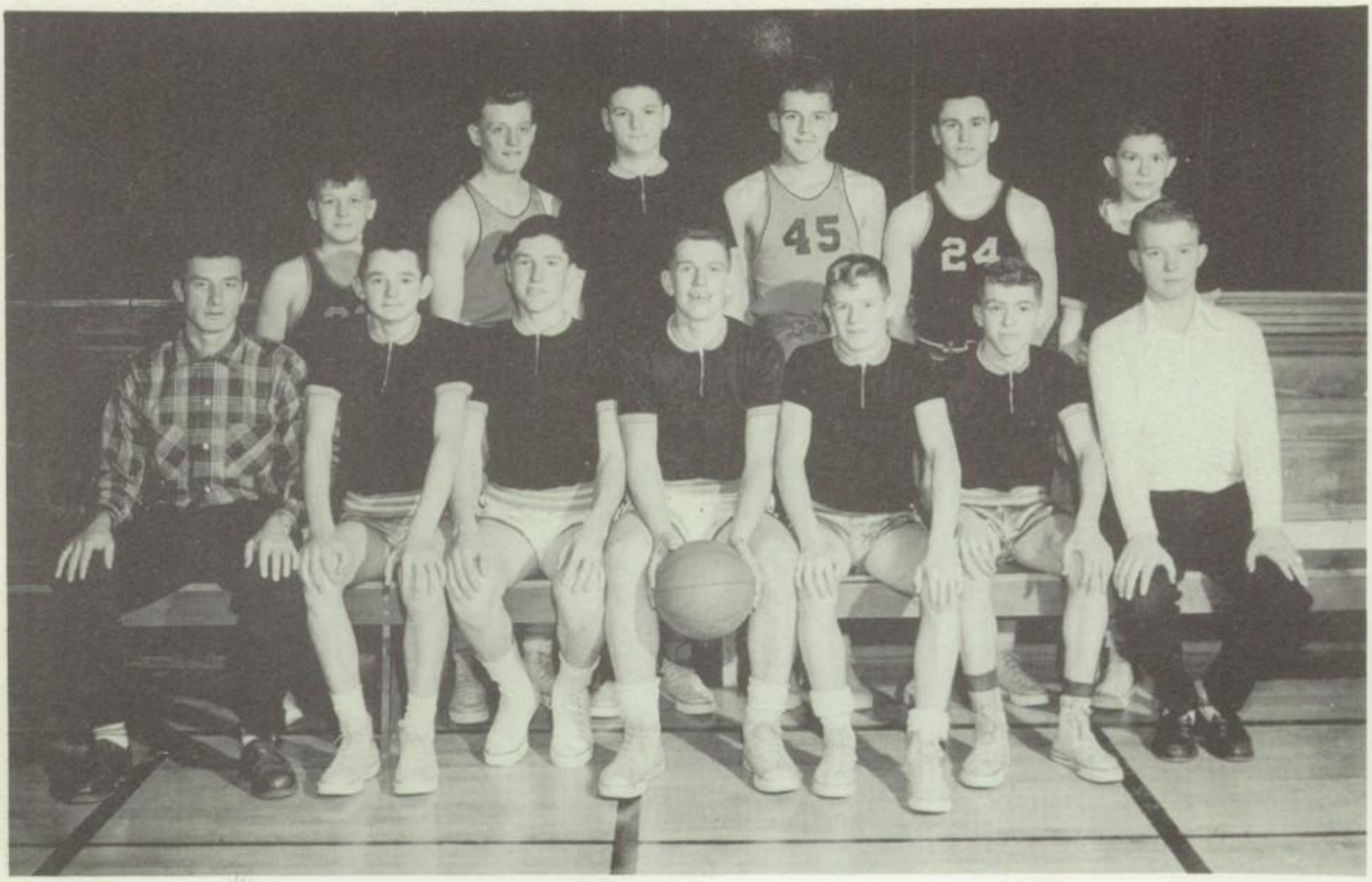

Reserves

Top Row: J. Maxwell, T. Schindle, H. Fergus, D. Poppe, J. Driskill, E. Metz.
2nd Row: Mr. Beattie, J. Sherer, G. Miller, R. Maxwell, C. Heintz, J. Lockard.

High School Cheerleaders

Kay Wildermuth, Sharon Zwieble, Linda Lawhead, Twyla Regula.

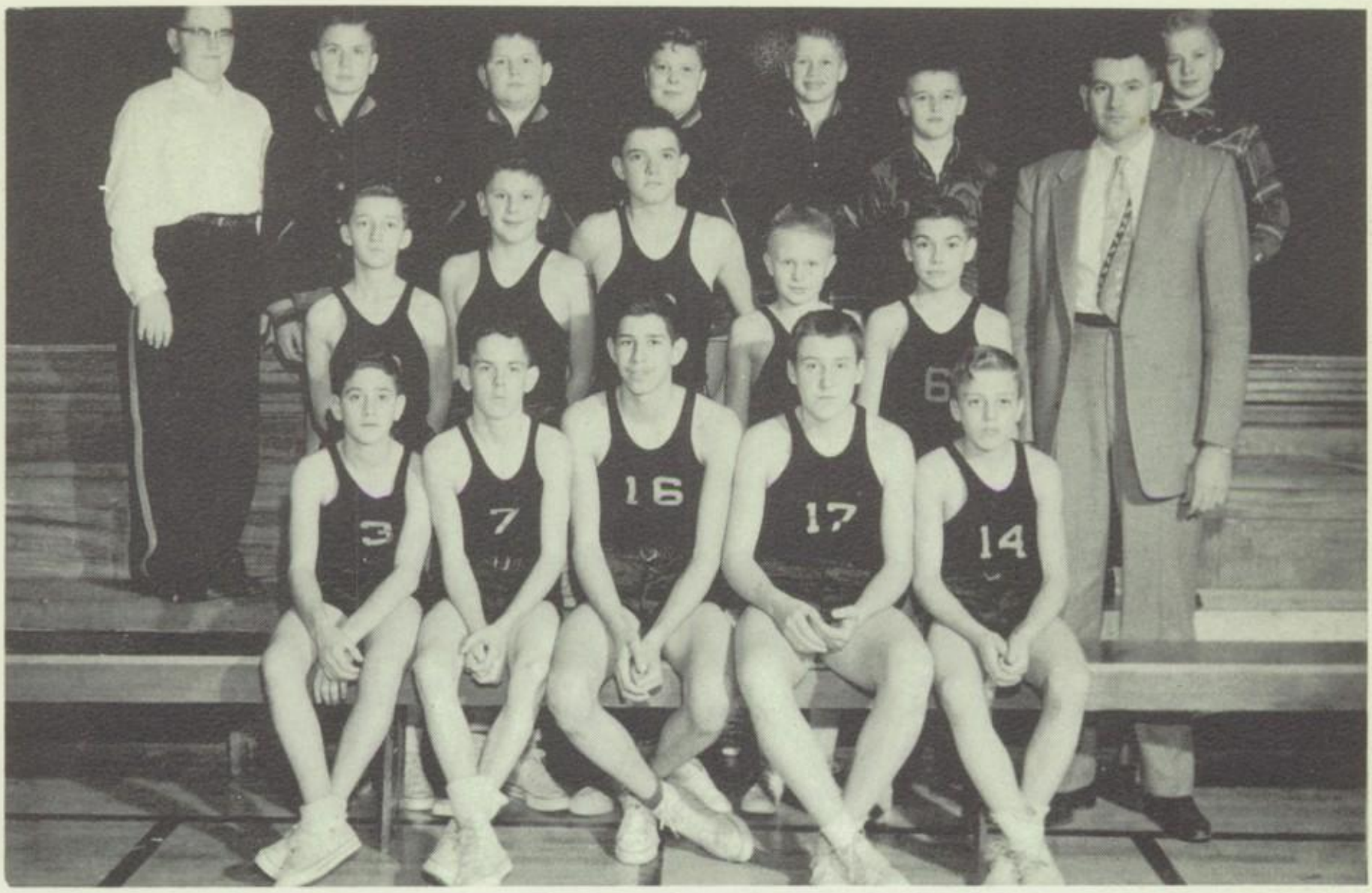

Junior High Basketball Team

Top Row: T. Prince, R. Gies, J. Steenrod, M. Regula, J. Poppe, D. Brown, R. Mann.
2nd Row: G. Byrd, C. Smith, T. Woodruff, P. Mann, W. Heintz, Mr. Gross.
1st Row: N. Kies, B. Tidd, F. Seeley, ~~K. Maxwell~~, D. Gross.

Junior High Cheerleaders

S. Oakley, C. Rose, T. Elsass, S. Gross, J. Metz, J. Ambos.

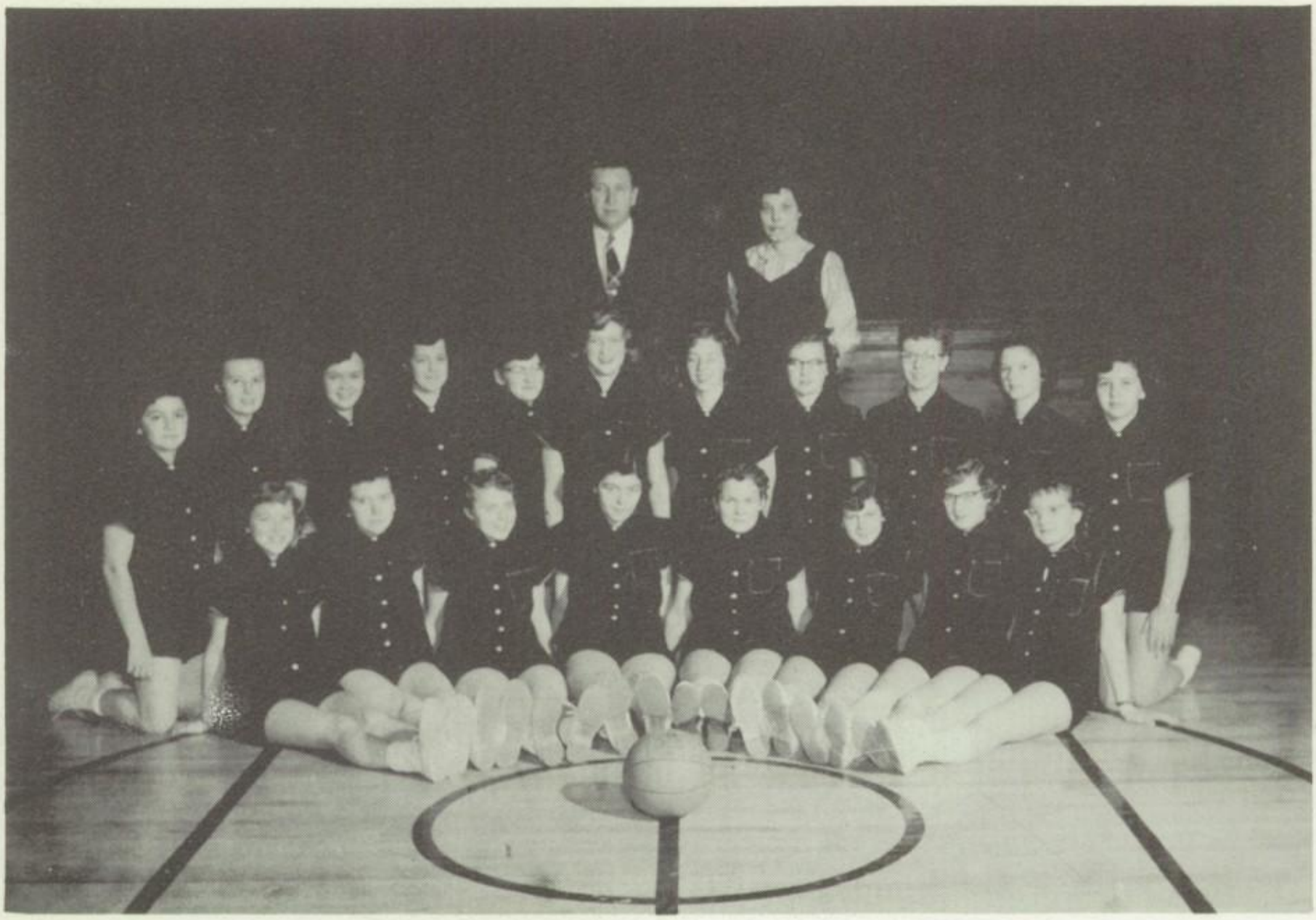

Girls' Basketball Team

Top Row: Mr. Smith, Mrs. Kaylor, Coaches.
2nd Row: M. Schaub, L. Elsass, L. Lawhead, G. Tidd, P. Wildermuth, S. Wilt, B. Leininger, A. Gross, K. Wildermuth, K. Judy, P. Kemp.
1st Row: E. Rhode, B. Wise, N. Heintz, J. Leininger, R. Hagedorn, T. Regula, M. Bunke, S. Brown.

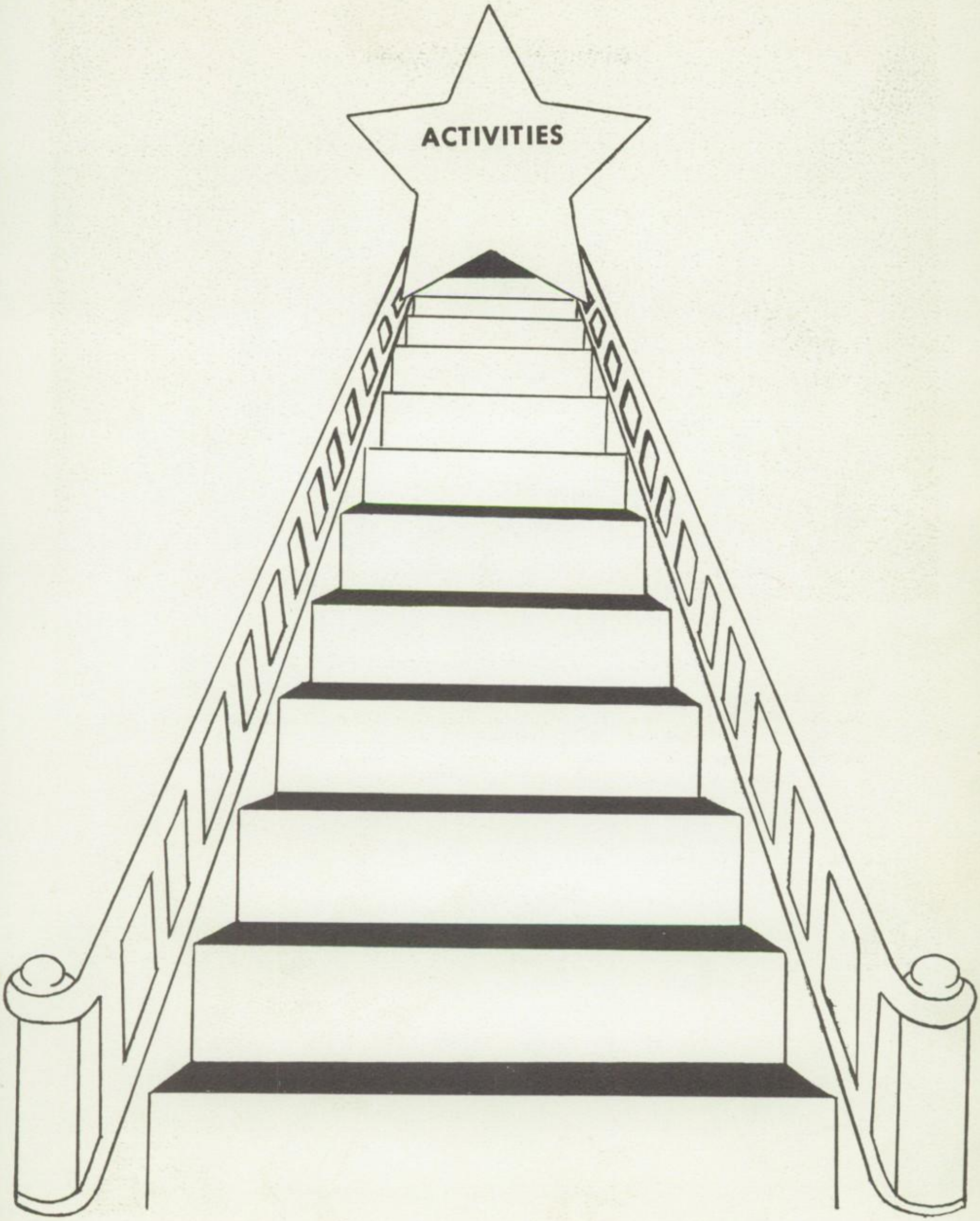
ACTIVITIES

High School Band

Top Row: T. Elsass, C. Rose, S. Gross, C. Heintz, E. Shady, D. Sprague, K. Wildermuth, E. Metz.
3rd Row: N. Heintz, L. Elsass, K. Judy, H. Fergus, M. Young, C. Seitz, J. Sherer, M. Mairs.
2nd Row: P. Kemp, M. Regula, S. Oakley, J. Brown, E. Hutflies, R. Rose, M. Shady, N. Kies, Mr. Robinson.
1st Row: S. Zweibel, T. Prince, L. Lawhead, E. Roode, P. Wildermuth, M. Sherer, T. Regula, L. Judy, S. Brown.

Girls' Glee Club

Top Row: L. Kysenceder, J. Elliott, M. Taylor, S. Maxwell, J. Lotts, L. Elsass, K. Judy, S. Zwieble, C. Marvin, S. Brown, K. Wildermuth, J. Knotts.
3rd Row: Mr. Robinson, M. Akers, M. Davis, A. Gross, G. Tidd, P. Wildermuth, L. Lawhead, S. Wilt, P. Kemp, M. Miars, N. VanHorn, C. Miars, E. Hutflies.
2nd Row: N. Heintz, J. Case, S. Howell, N. Heintz, M. Sherer, C. Knief, M. Wise, M. Young, M. Grubbs, M. Schaub, B. Leininger.
1st Row: B. Miller, S. Elliott, E. Roode, R. Hagedorn, S. Brown, B. Ambos.

Mixed Chorus

Top Row: T. Shindel, J. Brown, J. Brown, B. Hutflies, H. Fergus, R. Maxwell, R. Rose, G. Miller, J. Sherer, D. Poppe, D. Sprague, L. Judy, C. Heintz.
4th Row: D. Bailey, L. Kysenceder, M. Taylor, S. Cron, S. Maxwell, J. Lott, K. Judy, L. Elsass, S. Zwieble, B. Leininger, K. Wildermuth, N. Elliott, J. Knotts, J. Maxwell.
3rd Row: Mr. Robinson, M. Akers, M. Davis, A. Gross, G. Tidd, P. Wildermuth, L. Lawhead, S. Wilt, P. Kemp, M. Miars, N. VanHorn, C. Miars.
2nd Row: C. Sherer, N. Heintz, M. Zwieble, N. Heintz, M. Sherer, C. Seitz, T. Regula, M. Young, M. Schaub, C. Marvin, J. McBride, E. Hutflies.
1st Row: S. Elliott, M. Zwieble, E. Roode, T. Regula, R. Hagedorn, S. McBride, M. Bunke, B. Ambos, C. Sherer.

Junior High Chorus

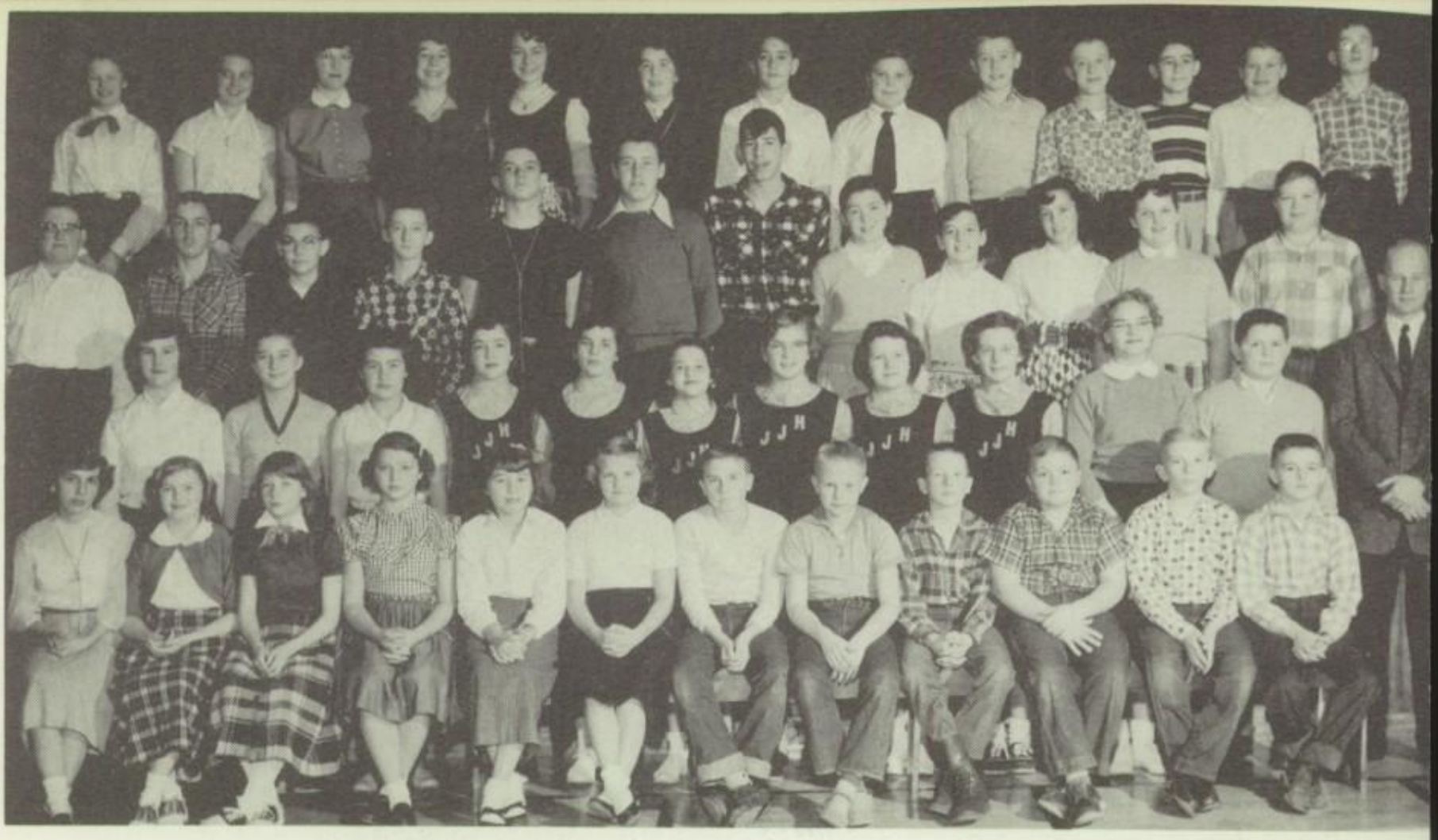

Top Row: L. Kah, S. Marvin, S. Kenhart, C. Wise, M. Pulfer, A. Wise, N. Kies, M. Regula, B. Maxwell, B. Davis, C. Shank, J. Poppe, B. Herbert.
3rd Row: T. Prince, B. Tidd, B. Heintz, G. Byrd, T. Woodruff, K. Maxwell, F. Seeley, M. Gies, K. Wildermuth, C. Tidd, D. Knief, J. Lott.
2nd Row: N. Driskel, K. Lochard, T. Shank, S. Oakley, J. Ambos, J. Metz, C. Rose, T. Elsass, S. Gross, R. Miars, J. Steenrod, Mr. Robinson.
1st Row: S. McBride, J. Taylor, K. Lump, V. Halgerberger, B. Maloon, C. Baughman, B. Gies, P. Mann, J. Shultz, K. Arnett, R. Wise, D. Brown.

FTA

Top Row: N. VanHorn, J. Lott, M. Shady, L. Elsass, B. Leininger, J. McBride, M. Young.
2nd Row: Mr. Johnson, C. Miars, P. Wildermuth, L. Lawhead, S. Wilt, M. Grubbs, J. Knotts, P. Kemp, M. Miars, Mrs. Forsythe.
1st Row: R. Hagedorn, N. Heintz, D. Russel, D. Maxwell, R. Rose, J. Leininger, T. Regula, M. Bunke.

Jr. play

2nd Row: Mrs. Kaylor, S. Maxwell, B. Wise, S. Cron, S. Brown, E. Rhode, C. Sherer, B. Ambos, C. Marvin, C. Miars, N. VanHorn.
1st Row: D. Shady, F. Calim, J. Miars, D. Dudgeon, J. Ware, M. Bunke, N. Heintz, M. Akers, E. Ehemann, G. Elliott

Sr. play

Top Row: B. Grubbs, D. Detrick, D. Miller, D. Smith, J. Tidd, H. Oglesbee, D. Symonds, J. Brown, D. Howell.
2nd Row: Mrs. Kaylor, R. Protsman, L. Sailor, C. Seitz, E. Shady, J. Buchanan, J. Leininger, D. Russell, J. Brown, J. Lockard.
1st Row: T. Regula, B. Hutflies, J. Snider, L. Steenrod, R. Hagedorn, M. Sherer, P. Haymme, N. Heintz, C. Helminger.

J.
H.
A.

Top Row: M. Taylor, S. Cron, S. Maxwell, J. Lott, L. Elsass, K. Judy, C. Marvin, S. Brown, C. Helminger.
2nd Row: Miss Sherwood, M. Davis, A. Gross, G. Tidd, P. Wildermuth, L. Lawhead, S. Wilt, P. Kemp, M. Miars, C. Kossel, K. Wildermuth.
1st Row: J. Case, M. Schaub, E. Rhode, N. Heintz, M. Sherer, C. Seitz, C. Sherer, M. Bunke, S. Zweible, M. Young, M. Grubbs.

J.
J.
A.

Top Row: C. Kossel, D. Swiger, J. Maxwell, T. Schindel, P. Lenhart, C. Heintz, G. Miller, G. Poppe, L. Judy, D. Klöpfenstien.
2nd Row: G. Kossel, L. Shaffer, J. Knief, J. Davis, D. Howell, R. Shaffer, J. Davis, J. Sherer, P. Sprague, Mr. Holt.
1st Row: J. Brown, J. Buchanan, L. Steenrod, D. Miller, D. Protsman, E. Ehemann, N. McName.

Ind Arts Club

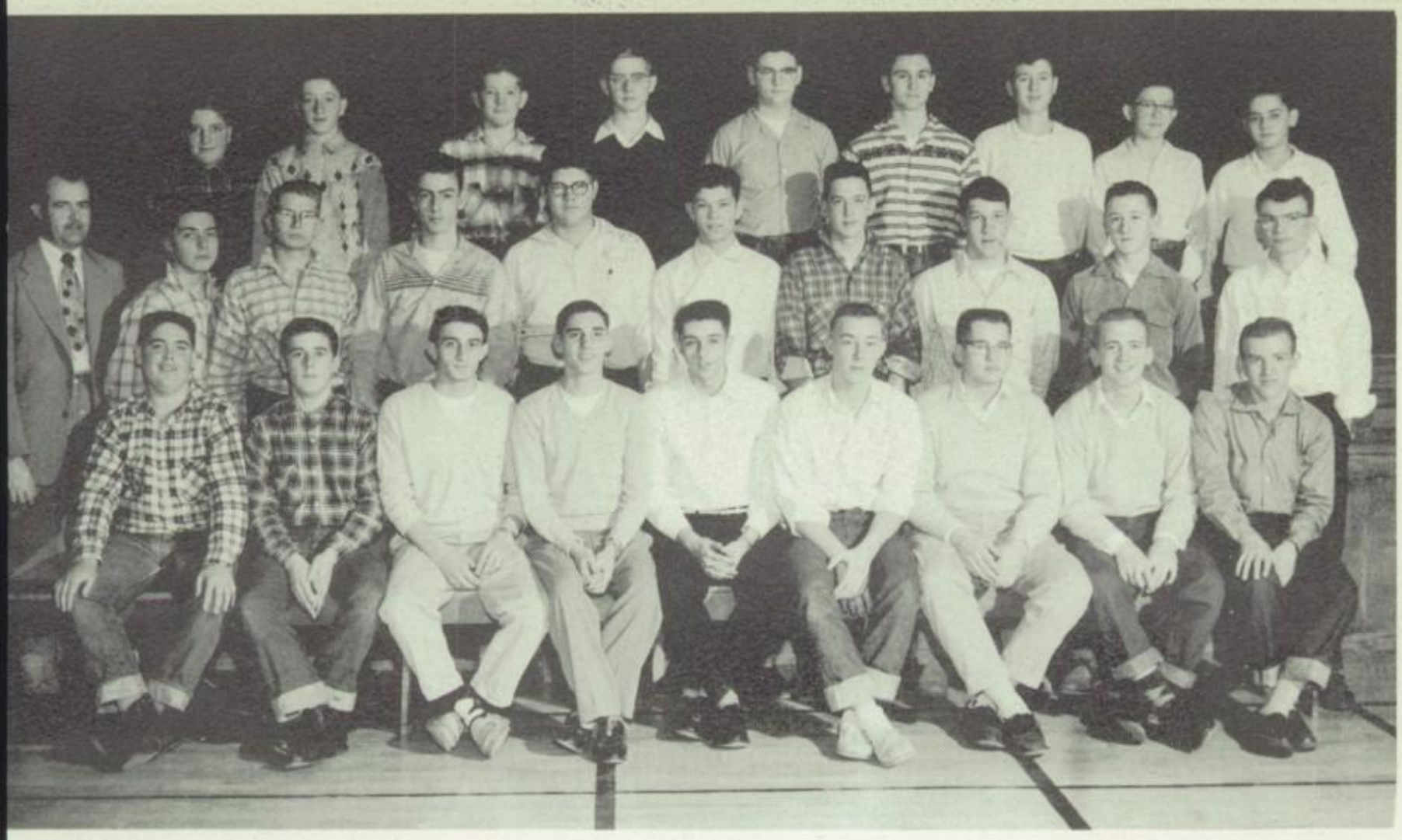

Top Row: C. Case, G. Shoffner, R. Counts, J. Huber, H. Fergus, J. Driskall, R. Shoffner, E. Metz, D. Bailey.
2nd Row: Mr. Helmlinger, G. Wilhelm, W. Detrick, L. Sailor, D. Smith, H. Oglesbee, J. Tidd, D. Symonds, J. Ware, J. Brown.
1st Row: M. Wise, J. Reading, F. Calim, E. Shady, D. Detrick, G. Elliott, J. Miars, R. Rose, R. Brannon.

Varsity Club

2nd Row: J. Lockard, J. Brown, D. Dudgeon, R. Maxwell, G. Miller, R. Rose, L. Steenrod, H. Beattie.
1st Row: D. Bailey, D. Symonds, H. Oglesbee, F. Calim, D. Detrick, D. Miller, G. Elliott, J. Ware.

G.
A.
A.

Top Row: C. Miars, M. Akers, K. Kossel, S. Maxwell, S. Cron, B. Wise, E. Hutflies, M. Bunke, B. Leininger, S. Zweibel, P. Kemp, C. Marvin.
3rd Row: Mrs. Kaylor, C. Seitz, M. Sherer, P. Wildermuth, L. Lawhead, G. Tidd, S. Wilt, A. Gross, N. Elliott, J. Knotts, M. Grubbs, K. Wildermuth, S. Elliott, Miss Sherwood.
2nd Row: R. Hagedorn, N. Heintz, D. Russell, J. Leininger, T. Regula, J. Snider, N. VanHorn, P. Hammye, N. Heintz, B. Ambos, C. Sherer, S. Brown.
1st Row: K. Judy, E. Rhode, M. Young, E. Elsass, M. Schaub, J. McBride, L. Kysender, C. Helminger, M. Miars.

The Girls' Athletic Association sponsored a Halloween Carnival, held initiation for freshman members, had a Christmas party and conducted inter-class basketball and volleyball tournaments.

Awards consist of: Letter-500 points; Medal-700 points; Pin-800 points.

Officers: President- Nancy Jo VanHorn
Vice-President- Jeanie Snider
Secretary- Pat Hammye
Treasurer- Twyla Regula
Sponsor- Mrs. Lois Kaylor

G.A.A.

Paper Staff

C. Seitz, R. Hagedorn, J. Leininger, P. Haymme, D. Russell, M. Forsythe.

Librarians

2nd Row: J. Snider, C. Miars, N. VanHorn, M. Akers, B. Wise, P. Wildermuth, G. Tidd, J. Leininger, N. Heintz, D. Russell, M. Forsythe.
1st Row: R. Hagedorn, L. Lawhead, E. Shady, D. Shady, J. Miars, B. Leininger.

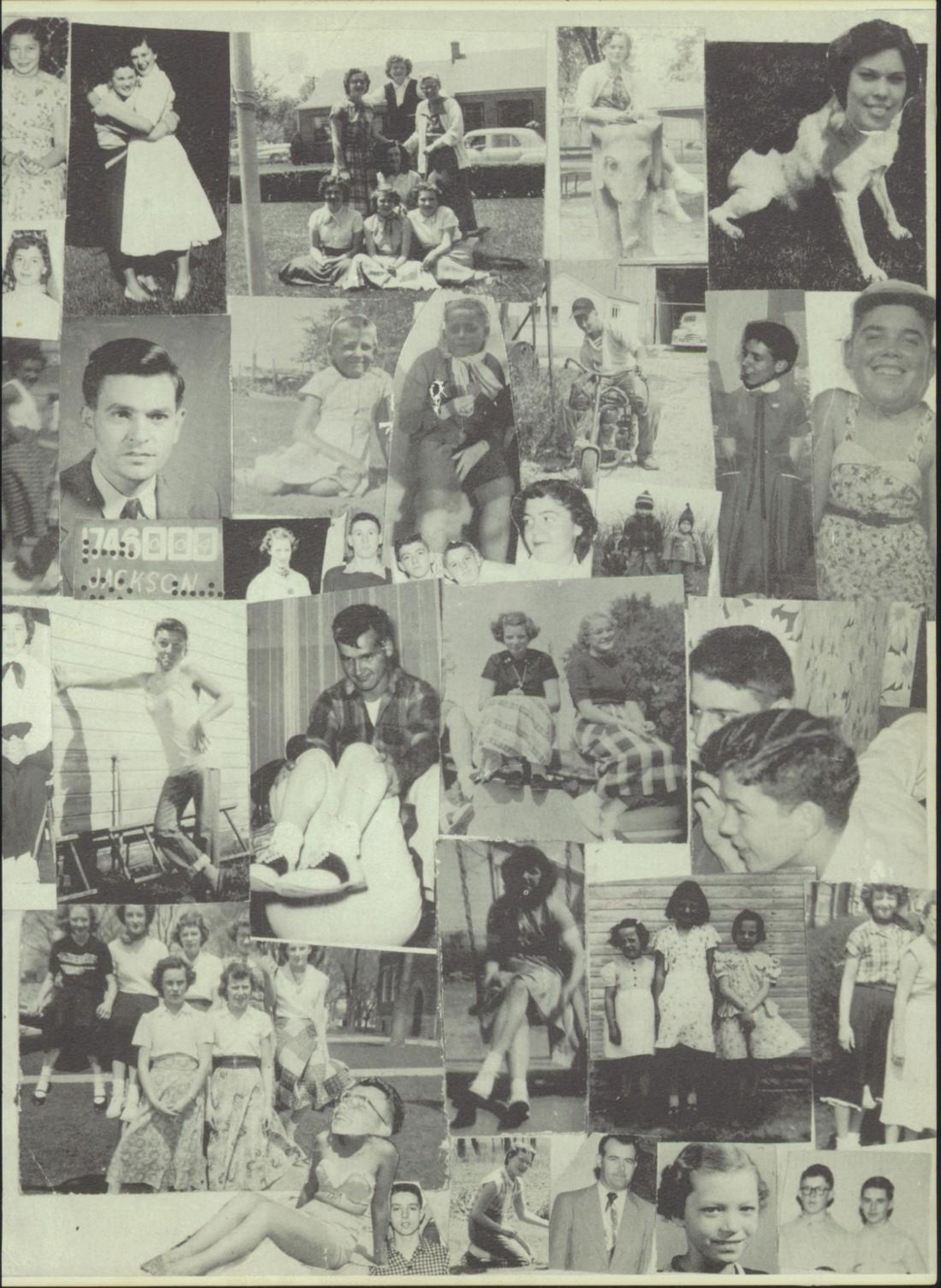
1746
JACKSON

Autographs

Mary Sherer

Dick Protsman "56"

Lynn A. Sailor

Jack Brown

Carol Lee "66"

Nancy Lou Heintz

Jeanne Snider

Dave Detrick "56"

Larry Steenrod "56"

Dick Miller

Bill Hutflies

Jim Brown

Carolyn Helmlinger

Seniors

Juniors

Sophomores

Freshmen

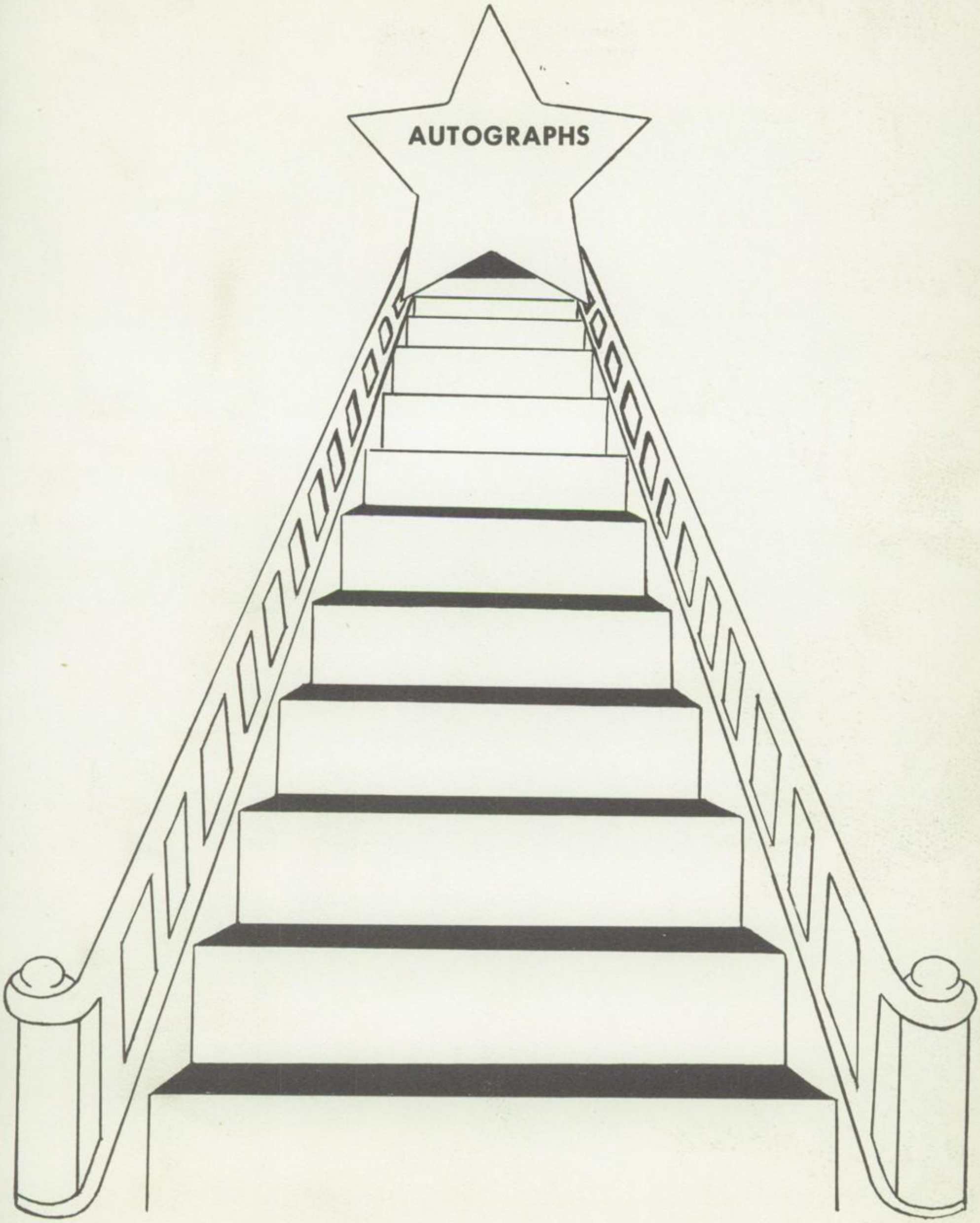
AUTOGRAPHS

R. WALLACE PISCHEL

Box 36 Marceline, Missouri

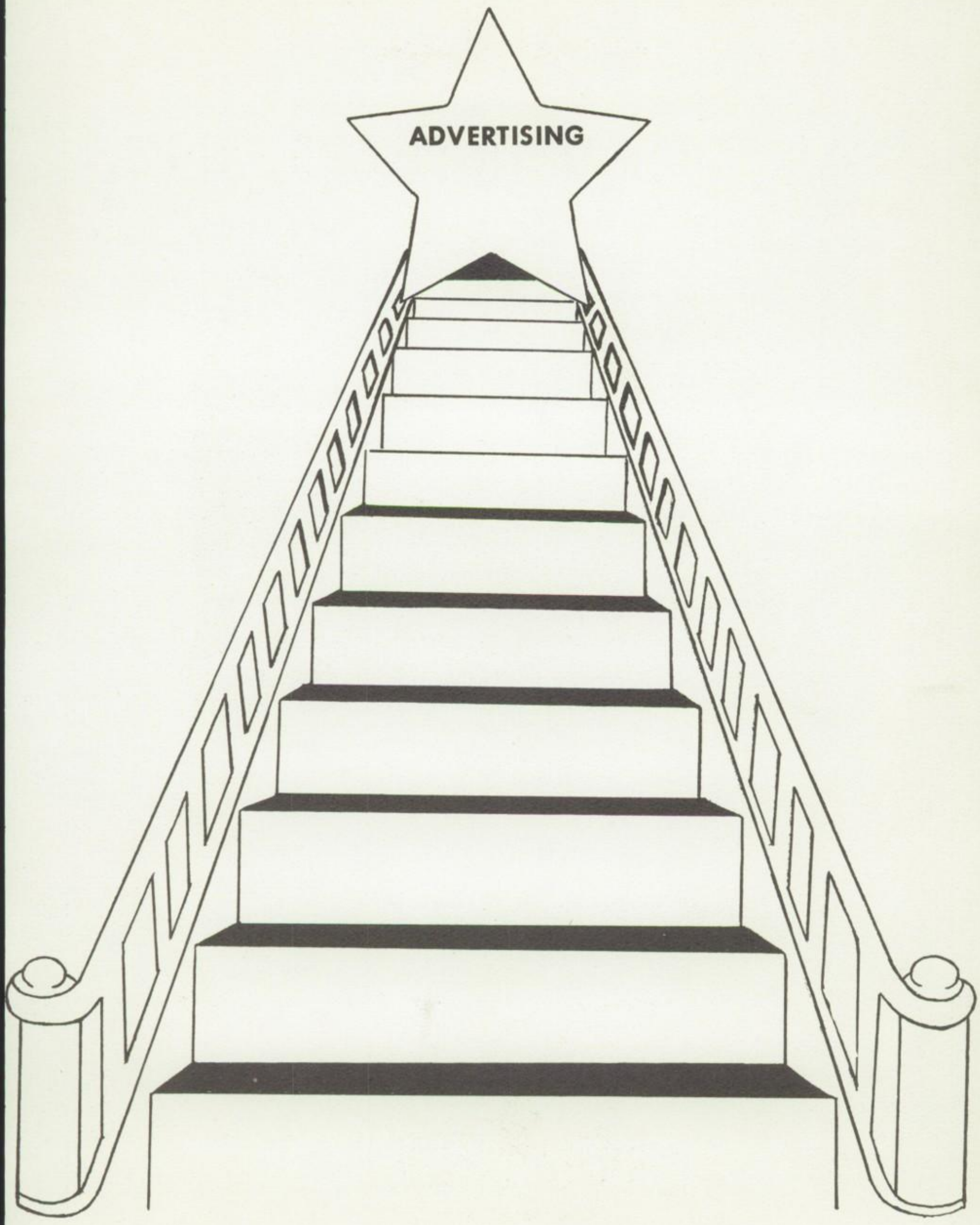
ADVERTISING

AIRSTREAM TRAILERS, INC.

MANUFACTURERS OF THE FINEST TRAVEL TRAILER

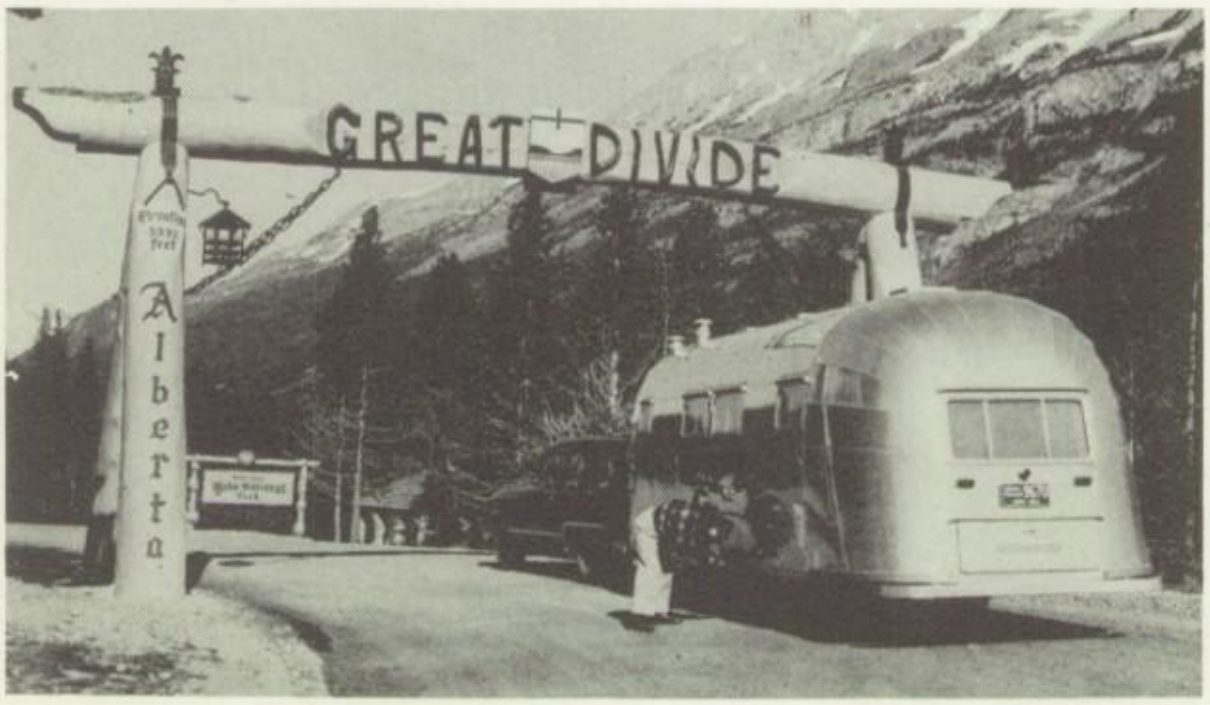

BETTER TRAVEL

EASIER LIVING

PHONE 331-1 - 332-1

JACKSON CENTER

OHIO

TOWING SERVICE

A.A.A. SERVICE PHONE 3551

G. M. McGowan & C. L. Buirly

CHEVROLET

SALES AND SERVICE

JACKSON CENTER

OHIO

Auglaze Co. Farm Bureau

Co-op. Assn., Inc.

FARM EQUIPMENT

COCKSHUTT —————————— NEW IDEA

SALES AND SERVICE

PHONE 2641

JACKSON CENTER OHIO

COMPLIMENTS OF

GERBER'S FOOD CENTER

BOTKINS OHIO

Hittlepoles

Modern Floors & Appliances

YOUR BATHROOM CAN LOOK LIKE THIS

IF YOU CALL HITTEPOLES

PHONE 7-0141

207 S. OHIO

SIDNEY OHIO

Farm Bureau Exchange

FEED - GRAIN - PETROLEUM SUPPLIES

FARM SUPPLIES

"DEALING IN QUALITY PRODUCTS

FOR FARMERS IN SHELBY COUNTY"

JACKSON CENTER
261-1

HARDIN
2681-0

Botkin's Grain & Feed Co.

MANUFACTURERS OF PROVICO FEEDS

BOTKINS SEED COMPANY

COMPLETE SEED SERVICE

OWNED AND MANAGED BY LOCAL PEOPLE

REMEMBER YOU'RE WELCOME

WHETHER YOU BUY OR NOT

CARL'S MARATHON

SERVICE STATION

MARATHON MILE MAKER V.E.P. MOTOR OIL

DIAL 215-2

JACKSON CENTER OHIO

MIAR'S MOTOR SALES

"IF I DON'T HAVE IT

I'LL GET IT"

A-1 USED CARS

PHONE 215-4

BUNKE-MUSSER INC.

JACKSON CENTER OHIO

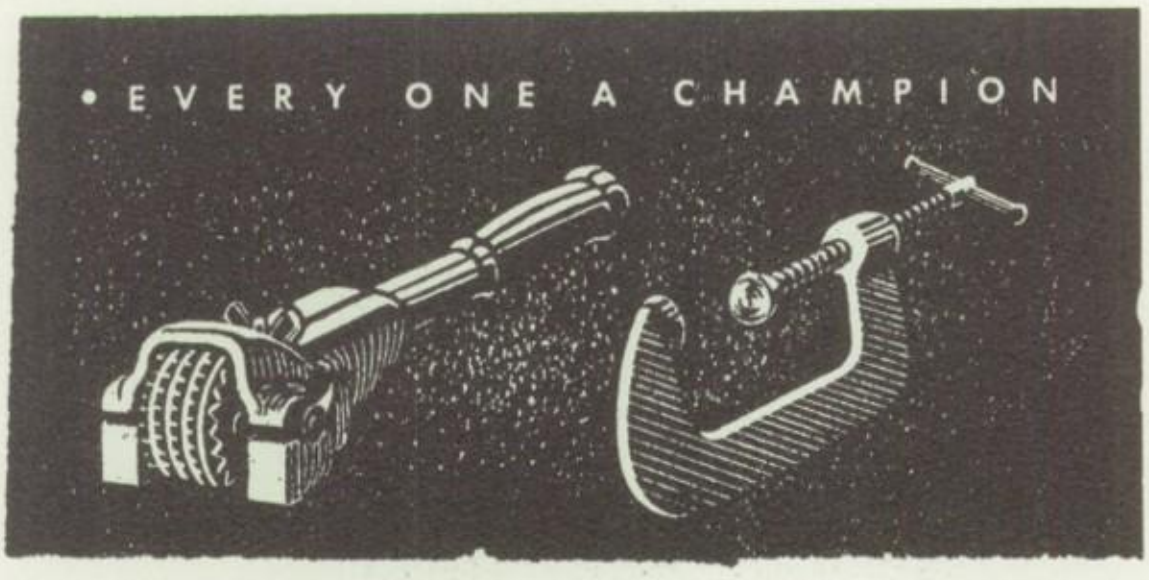

MANUFACTURERS OF CHAMPION EMERY WHEEL - DRESSERS AND LIGHT

DUTY "C" CLAMPS

MACHINE PROCESS WORK

P.O. BOX 386 PHONE 291-1

COMPLIMENTS OF

THE BOTKINS LUMBER CO.

LUMBER

FOR

EVERY

NEED

PHONE 26

BOTKINS OHIO

J.A. Linker - Distributor

Of

MARATHON PRODUCTS

GASOLINE - MOTOR OIL AND MARA FUEL

MARATHON

PHONE 2981

JACKSON CENTER OHIO

COMPLIMENTS OF

MAHAN STUDIO

PORTRAIT - COMMERCIAL

AND

AERIAL PICTURES

PHONE 3221

JACKSON CENTER OHIO

COMPLIMENTS OF

J. & E. MANUFACTURING CO.

JACKSON CENTER OHIO

JACKSON CENTER T. V. SERVICE

MOTOROLA AND R. C. A.

SERVICE ON ALL MAKES AND MODELS

PHONE 3302

JACKSON CENTER OHIO

COMPLIMENTS OF

BRACKNEY'S SOHIO SERVICE

PHONE 346-1 JACKSON CENTER, OHIO

COMPLIMENTS OF

FIRST NATIONAL BANK

MEMBER F.D.I.C. JACKSON CENTER, OHIO

THE CITY DRUG STORE

PHIL KOEHLINGER

"IT'S ALWAYS SAFER TO BUY YOUR NEEDS
IN A DRUG STORE"

"TRUST YOUR DRUGGIST. . . . . .
YOUR DOCTOR DOES"

PHONE 120-J

BOTKINS OHIO

COMPLIMENTS OF

HOFMANNS SUPER MARKET

WHOLESALE - RETAIL

HICKORY SMOKED HAMS - BACON

SAUSAGE - LUNCHEON MEATS

PHONE 2321

LAKEVIEW OHIO

COMPLIMENTS OF

MANN AND SON HARDWARE

ELECTRICAL APPLIANCES - PLUMBING- HEATING

PHONE 2121

JACKSON CENTER OHIO

JACKSON CENTER HARDWARE

GENERAL HARDWARE - GIFTWARE

SPORTING GOODS

GLASS - PAINT - SUPPLIES

TED AND MARY STIETEL - OWNERS

PHONE 3561

JACKSON CENTER OHIO

MOTORIST MUTUAL DEPENDABLE

CASUALTY INSURANCE

THE BEST COMPANY AT TIME OF LOSS

PAUL E. ZORN

PHONE 2441

JACKSON CENTER OHIO

COMPLIMENTS OF

RUSSELL MIARS

TRUCKING SERVICE

JACKSON CENTER OHIO

SIDNEY DAIRY PRODUCTS, INC.

PASTEURIZED DAIRY PRODUCTS - ICE CREAM - BUTTER - BUTTERMILK - COTTAGE CHEESE

TELEPHONE 7700-1

GRADE "A" MILK AND CREAM

SIDNEY, OHIO

501-507 NORTH MIAMI AVENUE

THE CITIZEN'S NATIONAL BANK

MEMBER
FEDERAL RESERVE BANK

MEMBER
FEDERAL DEPOSIT INSURANCE CORP.

SIDNEY OHIO

COOK'S SPOT

HAMBURGERS PIPING HOT

BEST IN TOWN AT THE

"SPOT"

FAMOUS FOR HAMBURGERS

"THEY'RE MIGHTY FINE"

SIDNEY OHIO

PEOPLES FEDERAL
SAVINGS AND LOAN ASSOCIATION

OUR SERVICES INCLUDE HOME AND
FARM LOANS - SAVINGS ACCOUNTS
CHRISTMAS ACCOUNTS - SAFE
DEPOSIT BOXES - U.S. SAVINGS BONDS
SOUTH SIDE OF PUBLIC SQUARE

SIDNEY OHIO

TO THE SENIORS OF 1956

WE SAY

CONGRATULATIONS AND BEST WISHES

JACKSON CENTER
CREAMERY AND LOCKERS

ADMIRAL SALES & SERVICE

DUDGEON AND PRINCE

PHONES 3113 - 3114 - 3111

JACKSON CENTER OHIO

COMPLIMENTS OF

LEININGER BROS.

LUMBER & SUPPLY

BUILDING MATERIALS - CUSTOM
CABINETS - MILLWORK
KURFEE PAINTS

PHONE 3411

JACKSON CENTER OHIO

COMPLIMENTS OF

KORN LUMBER COMPANY

LUMBER- PAINTS

MONTRA OHIO

JACKSON CENTER TELEPHONE 3802

KAH NURSERY & SALES GARDEN

GEORGE KAH, PROPRIETOR

COMPLETE LANDSCAPE SERVICE

11-4 MILES NORTH OF MONTRA RT. 1 BOTKINS, OHIO

A. G. BOOGHER & SON
SANTA FE, OHIO

GRAIN - SEED - AND WOOL

WE SOLICIT YOUR SEED CLEANING
OVER OUR SIX CLOVER MILLS

COMPLIMENTS OF

INDIAN LAKE ROLLER RINK

RUSSELS POINT OHIO

BARNEY'S SUPER MARKET

THE BEST IN MEATS
GROCERIES-VEGETABLES AND FROZEN FOODS

PRICED FOR THE FAMILY PURSE

FOR PROCESSING OF YOUR HOME KILLED MEATS
SEE US, WE CUT IT TO SUIT YOU!

JACKSON CENTER PHONE 2131

BOOSTERS

BISHOP'S - Sidney, Ohio

MONARCH CLEANERS, Sidney, Ohio

SIDNEY PAINT CO., Sidney, Ohio

BUNNY'S DRUG CO, Sidney, Ohio

ULMAN'S DEPT. STORE, Sidney

GALLAHER DRUG STORE, Sidney

RIKES MEN'S STORE, Sidney, Ohio

CANTER & OLLER, Sidney, Ohio

SMART SHOP, Sidney, Ohio

SHELBY HARDWARE, Sidney, Ohio

BUSSES MEAT MARKET

REXER FURNITURE STORE
DeGraff, Ohio

BEN'S BAR AND GRILL, Anna, Ohio

THRUSH'S MARKET

White Villa

Quality Meat And Produce

Dry Goods And Notions

Phone - 3151

Jackson Center Ohio

W.E. BAUMGARDNER

Power Farm Equipment

International Refrigeration

"Good Equipment Makes A Good Farm Better"

Dial 7809-1 330 East Court St.

Sidney Ohio

Compliments Of

FIRST FEDERAL SAVINGS & LOAN

North Side Of Square

Sidney Ohio

AMBULANCE SERVICE

VAN HORN FUNERAL HOME

Phone 2521 Phone 5-3251

Jackson Center, Ohio Lakeview, Ohio

HUGHES RESTAURANT

Home Of Quality Food
And Fine Beverages

Since 1930

Jackson Center Ohio

J.B. ZEHNER

Your Druggist For 56 Years

Drugs - Paints - Wallpaper

Jackson Center Ohio

Compliments Of

MORRIS CUT RATE

Phone 294-1

Jackson Center Ohio

W.V. WILT

General Merchandise

Country Produce

Phone Anna 30F20

Montra Ohio

Compliments Of

WHEELER'S MARKET, INC.

Phones: 70451-26401

Sidney Ohio

DOANE CANNING COMPANY, INC.

Quality Packers Of Vine-Ripened Tomatoes

Jackson Center, Ohio

Compliments Of

FIRST NATIONAL EXCHANGE BANK

Sidney, Ohio

Compliments Of

HARRIS JEWELERS

128 E. Poplar St.

Sidney Ohio

Compliments Of

K AND W

HOBBY SHOP

Hobby Supplies

Models - Gifts

Corner Of 274 And Montra Road

Compliments Of

THE URBAN STORE

L. H. And Marie Niece

Clothing - Furnishings - Shoes

Lakeview Phone 52071 Ohio

Hamburgers Malts

Meet Your Friends

At

THE DOG HOUSE

Homemade Pies and Soup

Jackson Center Ohio

Compliments Of

SUBLER SUPER

"E" STORE

Sidney Ohio

Congratulations

THE DEGRAFF

PACKING CO.

DeGraff Ohio

Best Wishes

SCHIFFS SHOE STORE

The Family Store

1205 Main

Sidney Ohio

WRIGLEY'S GROCERY
Telephone 65J
Anna, Ohio

Compliments Of
Your New
WESTERN AUTO
ASSOCIATE STORE
Phone 53281
Aaron M. Lewellen & Son
Lakeview Ohio

Compliments Of
PARKS POULTRY
Botkins Ohio
Phone 15

A. G. LANGHORST INC.
Buick And Pontiac
Automobile Sales & Service
North Dixie Highway
Phone 73721
Sidney Ohio

SIDNEY READY MIX
P.O.Box 278
Sidney, Ohio

FRANTZ BROTHERS, INC.
General Contractors
P. O. Box 27
Sidney, Ohio

Compliments Of

COON LUMBER & SUPPLY CO.

Dealers In All Kinds Of
Building Material

Phone 4-3211

WM. A. MORRIS

Real Estate

Insurance

Notary Public

Jackson Center Phone 3531

Best Wishes To Class of '56

The Best In Chicks

HOOPER'S HATCHERY

Phone 251-1 Jackson Center, Ohio

CAROL'S CITCHEN

Plate Lunches And Homemade Pastries

Jackson Center Ohio

JERROLD'S

Saves You Money

Good Clothes

For Men & Boys

Sidney Ohio

BENNETT

INSURANCE

AGENCY INC.

120 North Main

Sidney Ohio

SARVER'S MUSIC STORE

Everything Musical

Sidney Ohio

SIDNEY FASHION CENTER INC.

COATS, SUITS, DRESSES, MILLINERY, FORMALS

BRIDAL GOWNS, CORSELETS, BRASSIERES

Phone 7574-1 104 N. Main St.

Formals Our Specialty

Sidney Ohio

Compliments Of

RHEES CLOTHES

Men's And Boy's Wear

Sidney

Compliments Of

G.J. MIARS

Veterinarian

Jackson Center Phone 2731